Don't Forget The Salvation Army Needs Dough Over Here Because It Kneaded Dough Over There. Home Service Fund Campaign May 19-26

The Only Daily In Rush County

The Daily Republican

WEATHER
Showers tonight and Sunday: temperatude same. ....

ESTABLISHED AS A WEEKLY: THE WHIG 1840; THE REPUBLICAN, 1852. "The Newspaper Everybody in Rush County Will Eventually Read." CHANGED TO SEMI-WEEKLY MAY, 1903; DAILY MARCH, 1904.

Vol. 16. No. 62. Rushville, Indiana, Saturday Evening, May 24, 1919 EIGHT PAGES TODAY

Indiana State Library

WILL EQUAL THE RECORD OF UNION

Rushville Township Assessments Will be Tripled, in Opinion of G. T. Aultman, Assessor.

WORK IS COMPLETED TODAY.

Property Valuation Expected to Run Above $15,000,000—Mr. Aultman Issues Statement

That Rushville township will equal the record of Union township, the first to report, whose real estate and personal property assessments this year tripled those of last year, was the prediction today of George T. Aultman, township assessor, who has completed the work and is sending out notices of assessments of real estate.

Mr. Aultman said that the totals would not be computed on Rushville township and Rushville city assessments until Monday, but that he expected the showing here would be equally as good as in Union township. If this year's valuations placed on personal property and real estate run the same in every township as they did in Union, the assessed valuation of Rush county property of all classes on which taxes will be paid next year, will be above $75,000,000. This is beyond all expectations, because it has never been estimated that the valuations would be more than doubled.

The taxables of the county now amount to $33,263, 795. The assessed valuation of Rushville township property of every description amounts to $5,192,960, of which $3,184,355 is in Rushville city and $2,008,605 outside of the city. It will be seen that if the township assessor's prediction comes true, the valuation in this township for next year will run well above $15,000,000 and the valuation in Rushville city will total between nine and ten million.

It should be understood, of course that these figures do not represent all of the taxables. They are exclusive of the taxable property of the railroads, interurban line, public utilities and other corporations assessed by the state board of tax commissioners. With the addition of these assessments, Union township taxables will be increased above the figure given yesterday, and Rushville township's will be

Continued on Page Three

SPECIAL INDUCEMENT OFFERED IN WALKER

Thirty Dollars in Prizes Will be Offered in Boys and Girls Pig Feeding Contest

SAME RULES TO GOVERN IT

Special inducements are offered to the boys and girls of Walker township to enter the pig feeding club being organized by Marion F. Detrick, county agricultural agent. Lew Lewis, Walker township trustee and club leader in his township, announced today that he had raised $30 to be offered as prizes in the Walker township contest.

The winner of the township contest will receive $15, second prize will be $10 and third prize $5. The same rules apply in the township contest as in the county contest. The rules were published in the Republican yesterday.

There is no reason why Rush county, the largest hog-producing county in the United States except one, should not make a good showing in the state contest, and the county contest is being conducted with the view of producing a state winner.

$1,000 MARK PASSED TODAY

Elks Committee Visits Backward Townships to Stir Them Up.

Although the Salvation Army Home Service fund had passed $1,000 today, it was not progressing to the satisfaction of the Elks committee, who were out visiting backward townships today. Will F. Frazee and R. L. Tompkins went to Richland and New Salem this morning and planned to stir up other townships. The campaign ends Monday and Rush county is only one-third of the way over.

A prominent Jackson township farmer gave the committee $25 this morning and asked that it be credited to his township.

AMERICANS TO BE HOME BY JULY 30

General March Says Chart Shows France Will be Cleared of Yanks by That Time.

ALL RECORDS BROKEN IN MAY

Chief of Staff Says Army is Sixty Percent Demobilized—Foch Has Ample Force.

(By United Press.)

Washington, May 24.—France will be practically cleared of Americans by July 30, a chart received at the war department today from Gen. Pershing, showed.

Troops assigned to service of supplies as scheduled should be out of France by the end of July, General March stated.

The army, March announced, is sixty per cent demobilized. Since the armistice, 2,215,160 soldiers have been demobilized. All records for returning men have been broken during May, it was stated.

General Pershing reported that the war department must cease its policy of sending for individual soldiers, whose families are in distress, or for other legitimate causes for returning home. These men would be delayed if taken away from the organization and troops returning with their own units will return home sooner than if transferred to casual companies.

Army enlistments continue to be promising, March stated.

The war department estimated a total of about $1,000,000 for deficiency submitted to congress for the fiscal year ending July 21.

Allied military forces ready for action on the western front are believed sufficient to handle any military problems that might result from Germany's refusal to sign the peace treaty Chief of Staff March announced today.

Marshal Foch has under his command, March stated, sufficient French, British and American soldiers to accomplish whatever the allies wish in a possible conflict against Germany. French and British troops he said, greatly outnumber the Americans.

EVACUATING THE CAPITAL

Bolsheviki Reported Today to Retiring From Petrograd

(By United Press.)

Copenhagen, May 24.—The Bolsheviki were reported today to be evacuating Petrograd in the face of continued advance of Esthonian and Finnish armies. Unconfirmed dispatches stated that Soviet forces broke up ammunition dumps near the city.

Russian citizens in the suburbs have arisen against the Bolsheviki. The Esthonians have taken a city forty miles southwest of Petrograd.

CENTENARY TO BE CELEBRATED HERE

Franklin Lodge of Odd Fellows Will Confer Degree of Truth on Large Class Thursday

GRAND MASTER WILL BE HERE

Local Lodge Organized Here May 13, 1846 and Has Prospered and Grown—402 Members

The Independent Order of Odd Fellows will hold their Centennial and Victory celebration at the hall of Franklin Lodge here May twenty-ninth, next Thursday. At 2:30 p. m. the lodge will formally be opened for business and following the business session, there will be a reception for Harry W. Winterrowd, Grand Master. At 6 p. m. a banquet will be served by the Rebekahs and at eight o'clock the lodge will reconvene for further business, at which time the Degree of Truth will be conferred on the Centennial Class consisting of the following:

Harry Adams, L. L. Allen, Guy Davison, I. L. Endres, Osro Farthing, R. O. Flint, Ira Fultz, Ezra Hinkle, Dale Jackson, Omar Jordan, Gates Ketchum, Charles Kramer, W. F. Leming, Dallas Macy, Clyde Newbro, Court Oldham, Gary Oldham, Donald E. Pease, Earl Perkins, Jacob P. Smith, John P.

H. A. WINTERROWD.

Stech, Noel Wagoner, Charles W. Wilson and John H. Zeigler.

Immediately after the conferring the Degree of Truth the lodge will be addressed by Grand Master Harry A. Winterrowd and Gates Ketchum will give the response in behalf of the lodge. Music for the evening will be furnished by the lodge orchestra.

During the degree work, the ladies of the order will have a party in the banquet room, and after the completion of the work, there will be a recess in the lodge and the ladies will be invited in to hear the grand master's address, and for the remainder of the program, which will be open to the public.

During the war period twenty-six of the lodge's member were put on the honor roll. They are: Edward T. Amos, Charles Broadhead, Jr., Charles Cecil, Jesse M. Cline, John W. Colvin, Edgar Crull, Ivan Dillon Glenn T. Edwards, George L. Feaster, Harley Frazier, Frank M. Gardner, Herman Kinnett, John Kiplinger, Henry V. Logan, Clarence O. Lloyd, Byron S. Newhouse, Harry T. Newhouse, Perry Oneal, Millard Palmer, Harold Pearce, Harry Petry, Joe Saunders, Sam Scott, Samuel L. Trabue, Herbert Walker and Carl Weidner.

The Franklin Lodge was instituted May 13, 1846 and in 1865 the present building was erected to be remodeled during 1911 and 1912. The local order has figured largely in the deliberations of the Grand Lodge and has been represented by four grandmasters, P. A. Hackleman, in 1857, Leonidas Sexton in 1876; Edwin Farrer in 1904 and the last being J. T. Arbuckle in 1914 and 1871 and Edwin Farrer, P. G. M. is assistant Grand Secretary at the present time.

This order has always taken an active part in all progressive, civic

Continued on Page Five

DOVE OF PEACE AT REST IN TWO HOMES

Mrs. Jennie O. Scott and Mrs. Nina A. Miller Dismiss Divorce Suits Against Husbands Today

FORMER ASKED FOR ALIMONY

Motion to Quash Indictment Against Michigan People Accused in Connection With Land Trade

The dove of peace was resting today in two Rush county homes, where he had been an alien enemy. He came back to Mr. and Mrs. Silverton Miller of this city and Mr. and Mrs. Thomas B. Scott of Mays, R. R. 2, both of whom got out of court this morning by dismissing divorce suits which were pending.

Mrs. Jenie O. Scott filed a bill for a decree of separation, $7,000 alimony and custody of their child last Tuesday, but a conciliation was effected today and Mrs. Scott dismissed the complaint and the costs were paid by agreement.

Hearing of the suit for divorce brought by Mrs. Nina A. Miller against Silverton Miller was set for today having been postponed from last Saturday but was dismissed by Mrs. Miller and the costs paid before it came to trial. Miller arrived home this week from Greencastle where he served a sentence at the state penal farm for failure to support his wife.

An affidavit for a change of venue was filed by the defendant in the damage suit of Violet Garrison against Charles W. and James E. Mouch of Newcastle, which was sent her on a change of venue from Henry county.

William E. Inlow, who was appointed receiver in the case of John W. Britain against Claud Dawson and others, refused to accept the trust and the appointment was vacated by Judge Sparks. The receivership proceedings were dismissed yesterday and the costs paid, all other issues raised in the original suit being dismissed May 5 when Mrs. Inlow was appointed. Other demands made were for a partition, sale of real estate, an accounting and quiet title.

A motion was filed yesterday to quash the indictment against William Sanford and his son, Stanley J. Sanford, together with the latter's wife, Lottie Sanford, all of Michigan, all of whom are accused in a joint bill returned by the grand jury of defrauding creditors. The charge relates to the alleged fraudulent dealinlgs of a group of men, contained in a complaint filed by William Dagler for damages. Mr. Dagler alleges a conspiracy was

Continued on Page Three

MRS. P. M. CASADY EXPIRES

Burial Will Take Place at East Hill Here Monday Afternoon

Mrs. P. M. Casady, age 35 years died at her home in Indianapolis, 2626 North New Jersey street, this morning, according to word received by local relatives, and the funeral will be held at the late residence Monday morning at ten o'clock. Burial will take place in East Hill cemetery Monday afternoon at two o'clock. Mrs. Casady had been sick since an operation was performed over a year ago and was bedfast six weeks before death. Besides her husband, who formerly lived here, and one son, Corval, age 16, she is survived by her parents, Mr. and Mrs. Henry Walls, who live in Indianapolis and one sister, Mrs. Will Wallace of Fort Wayne. Mrs. Casady was formerly Mabel Walls and lived at Knightstown before her marriage.

DRYS MAY SPLIT OVER PLAN

Some Oppose Creation of a Prohibition Commissioner.

(By United Press.)

Washington, May 24.—Drys threatened to split over methods of enforcing the prohibition act, it was learned today.

Representative Randall, only prohibition party man in the congress, said he would oppose creation of a prohibition commissioner as proposed in the Sheppard bill. Meantime, the decision of Federal Judge Mayer in New York that brewing of beer containing two and three-fourths per cent alcohol is legal, will continue until the higher court passes on the case.

WILL BE SIGNED EARLY NEXT MONTH

Peace Treaty Will Become Reality Between June 10 and 15, Forecast in Paris Today

MORE COUNTER PROPOSALS

Austrian Terms Will be Completed and Presented to Enemy Delegates Next Week

(By United Press.)

Versailles, May 24—Foreign Minister Brockdorff returned here today from Spa where he conferred yesterday with representatives of the German government.

Paris, May 24.—The treaty will be signed by the allies and German delegates between June 10 and 15, or the armistice will be broken, was the forecast in peace circles today.

The Germans are now expected to hand the allies their counter proposals by May 29. These will be printed in book form and will be almost as voluminous as the allied treaty. The present indications are that the allies will take four or five days to study the German's counter proposals before replying and then it is expected that it will take the Germans about the same time in which to make up their minds about signing.

The Austrian peace treaty is expected to be completed Tuesday and presented to the enemy delegates on Wednesday or Thursday. The working out of terms has proven a difficult task especially the apportioning of the former dual monarchy's pre-war debt.

In Austria and the new states of Jugo-Slavia and Czecho-Slovaka, the army will be reduced to a mere police force, probably 15,000 men, and all remaining artillery will be surrendered.

The Big Four today continued discussion of the Russian situation, which has again come to the front as the result of tentative plans of the allies to make some recognition of Admiral Kolchak, dictator of the Omsk government.

TO FLY ACROSS ATLANTIC

Lieut. Favial Leaves Morocco on First Leg of Journey

(By United Press.)

Paris, May 24.—Lieut. Roger Favial started from Morocco for Paris at three o'clock this afternoon, planning to make the trans-Atlantic flight.

He is expecting to follow the route mapped out by Lieut. Fontain who made three starts but met with mishap each time.

Washington, May 24.—Unfavorable weather again broke plans of Lieut. Commander Read at Ponta Delgada to jump off in seaplane NC-4 for Lisbon.

WILL BE BITTER PARTISAN FIGHT

Debate on Peace Treaty in Senate Promises to Set New Record For Party Contests

DEMOCRATS PLANS ARE MADE

Robinson Will Open Campaign to Stir up Sentiment—Watson and New Get Good Berths

(By United Press.)

Washington, May 24.—Senate debate on the league of nations promises to be the most bitter partisan fight staged in the upper house for years.

Democrats are preparing a series of speeches to counter republican attacks. Sen. Robinson, Arkansas, will begin the democratic campaign to stir up popular sentiment which will force hostile senators to vote for the league covenant, he says.

Debate on the league covenant will be resumed again Monday.

Senator Hiram Johnson resolution for immediate presentation of the full text of the treaty is the only unfinished business and will come up each day until disposed of, either by direct vote, or be sent to the foreign relations committee.

In addition to discussion of Johnson's resolution, Reed will speak Monday on the league and Robinson will follow him.

It is reported that Johnson is preparing a speech that will be delivered within a few days.

Announcement by Senator Lodge that he will apply pitiless publicity to senate's consideration of the treaty, was stated today to be positive assurance that much of the discussion will be in open session for the first time in the history of the treaty making in this country.

Due publicity, republican leaders say, will provide justification for their demands for amendment of the league covenant.

While the senate today took a week-end rest, the house continued consideration of the Indian appropriation bill.

The republican committee slates are now virtually complete. Senators Watson and New of Indiana are both picked for good berths. Senator Watson will retain his place on the interstate commerce committee, which will deal with the rail-

Continued on Page Two

THREE FIREMEN DIE IN BLAZE ON SHIP

Old Bay Liner Steamer Virginia Totally Destroyed in Chesapeake Bay Today.

100 PASSENGERS RECUED

(By United Press.)

Norfolk, Va., May 24—Three colored firemen are known to be dead and several passengers are believed lost as the result of a fire which totally destroyed the Old Bay liner steamship Virginia, in Chesapeake bay early today.

Nearly one hundred pasengers from the ill fated vessel landed here, most of them scantily clothed and all their baggage lost.

The Virginia left Baltimore last night for Norfolk. About one o'clock fire was discovered in the forward hold. It spread so rapidly that the fire apparatus was useless. As the second life boat was being lowered, the rope broke and 18 women dropped into the water. Thirty-fifive other women met the same fate. Whether all of the passengers were rescued it cannot be determined until the list has been checked up. The three colored firemen were trapped by the fire and were unable to escape.

Days Pickings

The funeral services of Mrs. Blanch Sorrell will be conducted at the home of her parents, Mr. and Mr. Elsbury Pea, in West Fifth street, tomorrow afternoon and interment will be made in East Hill cemetery.

United Brethern church services, which will be held in the court house tomorrow, will be as follows: Sabbath school at 9:30 a. m., Earl Crider superintendent: preaching services at 10:30 a. m. and 7:30 p. m. Everyone is welcome to attend these services. Emma Miller is the pastor.

Mrs. Margaret May has received a letter from her son Private Walter May Co. E. 22 Engineers, A. E. F. stating that he was well and having a good time. He also said that he took a ride in an airplane every afternoon. Private May has been in France since July, 1918, but he expects to sail for home soon.

The funeral services of Charles Wesley Smith, age 83, who died Thursday evening at 4:45 at the home of his neice, Mrs. M. L. Stewart, of near New Salem, were held this afternoon at the Methodist Protestant church in New Salem in charge of the Rev. Mr. Reynolds and burial was made in the Little Flatrock cemetery.

WILLIAM HILLIGOSS HOME

Mrs. Anna Hilligoss Gets Word Husband Landed in New York.

Mrs. Anna Hilligoss has received word from her husband, Wagoner William Hilligoss, to the effect that he has landed safely at New York from overseas. Wagoner Hilligoss saw service in a supply company with the 130th infantry, 84th division. He stated that he was on board ship eight days, having crossed on the "Siboney." It is thought that the eighty-fourth division will be transferred to Camp Sherman for discharge.

HOG PRICES ARE TEN CENTS HIGHER TODAY

Quotations Move Up in Indianapolis With Receipts Just Half Those of Yesterday.

CATTLE MARKET IS SLOW

Hog prices were ten cents higher in Indianapolis today and receipts were just half of those yesterday. Corn held steady and the cattle market was slow.

CORN—Steady.	
No. 3 yellow	1.80
No. 3 white	1.82½
OATS—Easier.	
No. 3 white	69¾@70½
No. 3 mixed	58¼
HAY—Strong.	
No. 1 timothy	35.50@36.00
No. 2 timothy	34.00@35.00

Indianapolis Live Stock

HOGS—Receipts, 6,500.	
Tone—10c higher.	
Best heavies	20.65@20.85
Med and mixed	20.60@20.75
Com to ch lghs	20.60@20.80
Bulk of sales	20.60@20.75
CATTLE—Receipts, 250.	
Tone—Slow.	
Steers	14.00@17.00
Cows and Heifers	5.50@15.50
SHEEP—Receipts, 50.	

Amusements

To Continue Next Week

The vaudeville troup, headed by Lew Green, which has been playing at the Mystic this week, will continue at this theater the first three days of next week.

Catches Spy Single-Handed

The feat of catching a spy single-handed is one of the thrills of "The Winning Girl," Shirley Mason's new paramount picture which is being shown at the Princess theatre today.

The episode happens in a textile factory where fabric is made for aeroplanes. Miss Mason in the role of Jemmy Milligan, a girl who is working in the factory, finds the spy pouring acid on the cloth and grapples with him. She gets him twisted up in the rolls of cloth and he is taken prisoner. Jemmy gets the reward, but a greater one comes when the mother of a young aviator who has won the heart of the girl, finally gives her consent to their marriage.

The story is by George Weston. Will M. Richey prepared the scenario and Robert G. Vignola directed the film. Niles Welch is leading man. Theodore Roberts has an excellent part. The others in the cast are all notable players.

Catarrh for Twenty Years

PERUNA

Mrs. M. S. Davis, 1607 10th Ave., N. Nashville, Tenn., writes:

"After having been a constant sufferer from **catarrh for more than twenty years** and after trying almost every remedy advertised, and having lost all hope, I very reluctantly began the use of Peruna about two years ago. Everybody says **I look younger now than I did twenty years ago,** and I actually feel younger and better, and weigh more. I am recommending it to my neighbors and all with whom I come in contact."

Sold Everywhere

MADE ME WELL

Liquid or Tablet Form

Shelled Corn For Sale

$1.95 PerBu.

Theo. H. Reed & Son

MONEY

This is the season of the year when ready money is scarce with most people. You can get any amount you need from $20.00 to $300.00 on your own security—length of time to suit your convenience. Best legal rates.

Transactions Confidential.

H. R. BALDWIN LOAN COMPANY

Phones 1319 — 1560. Over Farmers Trust Co.

PROTECT THE SURFACE AND YOU SAVE ALL

The use of CARTER'S WHITE LEAD PAINT on your house insures lasting beauty and absolute protection against the weather. Time alone will prove to your satisfaction that it is the most durable paint to use. Let us figure your work.

MEREDITH & RODEBAUGH

PRACTICAL PAINTERS

We Carry Liability Insurance. Phones 1366 - 1751

CHICHESTER S PILLS

THE DIAMOND BRAND.
Ladies! Ask your Druggist for Chi-ches-ter's Diamond Brand Pills in Red and Gold metallic boxes, sealed with Blue Ribbon. Take no other. Buy of your Druggist. Ask for CHI-CHES-TER'S DIAMOND BRAND PILLS, for 25 years known as Best, Safest, Always Reliable

SOLD BY DRUGGISTS EVERYWHERE

BUY THRIFT STAMPS

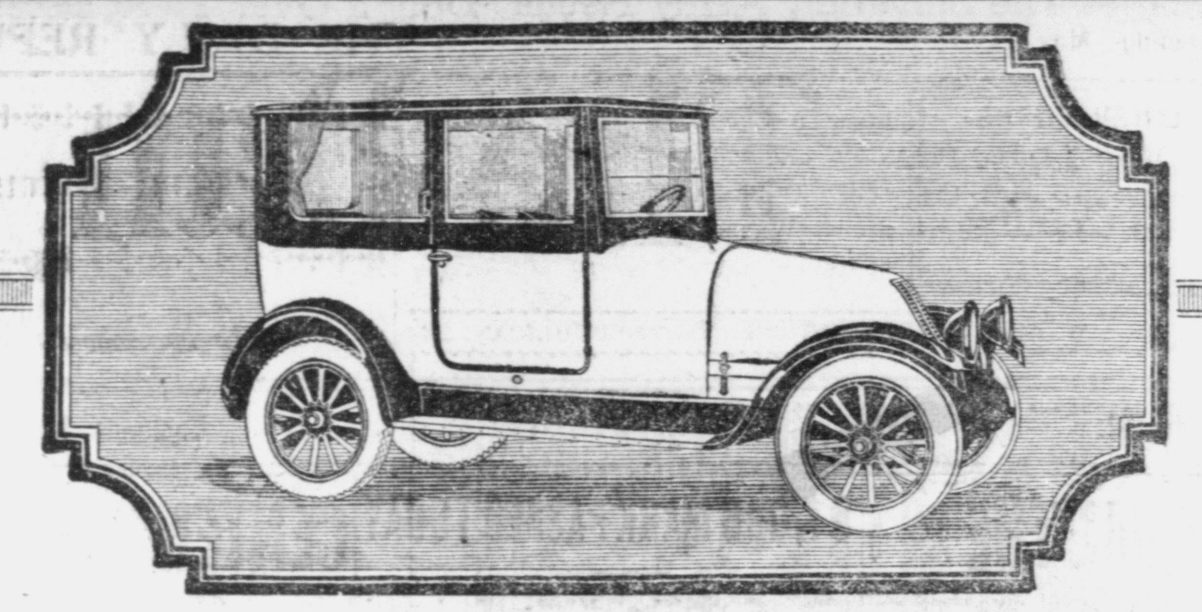

The Franklin Sedan

The outstanding quality which makes the FRANKLIN SEDAN pre-eminent in the fine car class is its unlimited range of usefulness. An enclosed car for all occasions or road limitations, it gives you the most constant year-round performance. Handicaps of heat or cold are eliminated by FRANKLIN Direct Air Cooling—no water to boil or freeze. Light weight and flexibility enable the Franklin Sedan to carry you wherever any open car will carry you. It is an inexpensive car to operate. Its costs of maintenance reduced to figures reads

20 Miles to the Gallon of Gasoline
10,000 Miles to the Set of Tires
50% Slower Yearly Depreciation

For Further Particulars See

Joe Clark

PHONE 2155 EAST FIRST STREET

HENRY CABOT LODGE

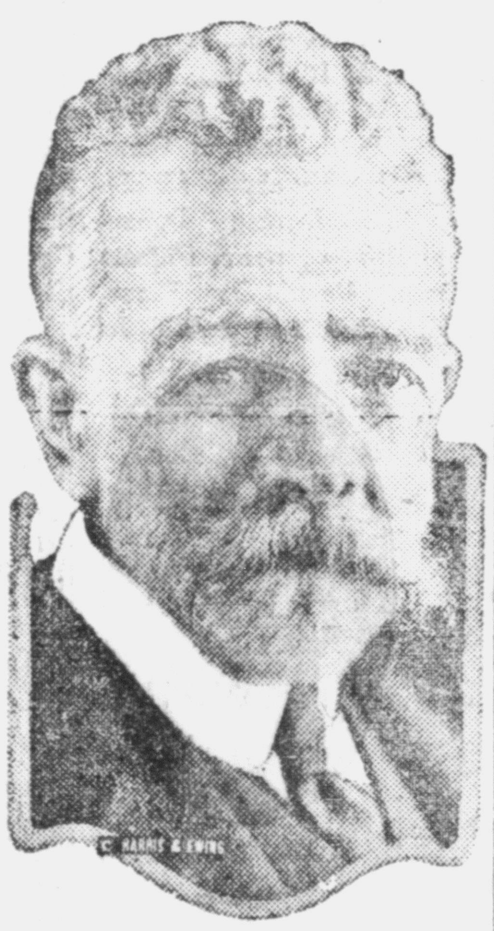

Latest photograph of Senator Henry Cabot Lodge of Massachusetts, chairman of the senate foreign relations committee in the Sixty-sixth congress.

HOW-TO-GROW

Beets

Garden beets may be grown in any good soil, but thrive best on rich, sandy loam. The seed can be sown about the time the last frosts are due, and the young beets will be ready for use in four to six weeks. The seed should be sown in a drill with about eight or ten seed balls to the foot.

It should be borne in mind that each seed ball contains from three to six seeds, and that the beets will require considerable thinning. The young beets that are pulled out in thinning may be used as greens during the early spring. Whene the beets are to be given hand cultivation entirely, the rows may be placed as closely as twelve to fourteen inches apart and the plants should be thinned to two to three inches in the row.

A late planting of beets may be made in June, or as late as August in some localities, for fall use and for storage.—United States Department of Agriculture.

WILL BE BITTER PARTISAN FIGHT

Continued from Page One

road problem, and will also be placed on the finance committee, which will frame the new tariff bill. Senator New will be on the foreign relations committee, which will act on the peace treaty, and will keep his position on the military committee.

HARRY P. EULER

Tax Service

I am with the R. L. Dollings Co., located in the Cutter Building, over Aldridge's store, where I shall be glad to assist my clients in all Federal Tax matters. Partnership returns must be filed on or before June 15, 1919.

HARRY P. EULER.

Telephone—Office 1637; Res. 1337.

United States Railroad Administration

Director General of Railroads

Pennsylvania Lines

CHANGE IN TIME OF TRAINS

Sunday, May 25, 1919

Consult Ticket Agent for Particulars

The location of our mill, in the heart of the best wheat county of the best state in the union, affords us the advantage of securing the choicest wheat.

We've been master millers for more than forty years, our flours have stood the test, have proven, and are still proving their unsurpassed quality and fineness.

"CLARK'S PURITY FLOUR"

At Your Service

C. G. Clark & Sons

FAMILY WASHING

Having a Washing Machine in your house does not relieve you of the work, worry and expense of doing this work. The only way to overcome this job is to send it to the Laundry. Just phone us and our wagon will call for your washing and deliver it back to you when finished. This is all you have to do. We will iron all of it, or give you our Rough Dry way of doing it, just as you like. Just use the phone.

Rushville Laundry Phone 1342

OUR POLICIES SATISFY PARTICULAR INVESTORS

DOLLINGS SECURITIES PAY 7% — TAX EXEMPT IN INDIANA.
CAREFULLY INVESTIGATED AND SUPERVISED
A. C. BROWN, Rushville National Bank Bldg. Phone 1637, Rushville, Ind.

Representing

THE R. L. DOLLINGS COMPANY

INDIANAPOLIS COLUMBUS PITTSBURGH PHILADELPHIA

The Ideal Relation

Between Business Men and Bankers is based on the mutual desire to assist each other in Creating, Building and Financing Sound and Profitable Business.

It is in this spirit of active co-operation that our two banking institutions offer their facilities to Rush county and Rushville and adjacent territory business men.

Our organizations embrace departments for the transaction of every form of commercial banking and trust business.

To assist you in making a first mortgage on farms;
In loaning money to buy stock to feed;
In making investments of your surplus funds;
In helping you to save both large and small amounts that will earn a reasonable rate of interest;
In opening a commercial checking account.

WE INVITE A SHARE OF YOUR BANKING BUSINESS.

The Peoples National Bank
"The Bank For Everybody"

The Peoples Loan & Trust Company
"The Home For Savings"

RUSHVILLE, INDIANA

OLD BAY LINER BURNS

Norfolk, Va., May 24.—The Old Bay liner Virginia burned early this morning near Smith's Point. It is not known whether any lives were lost. A Chesapeake liner picked up survivors and brought them to Norfolk. Other survivors were picked up by Washington and Baltimore boats.

The Princess
HOME OF THE SILENT ART.

TONIGHT

SHIRLEY MASON in
"THE WINNING GIRL"

It's a story of girl whose parents wanted her to be a boy, but she showed them that even a girl can be a regular fellow.

SUNSHINE COMEDY
"HIS MUSICAL SNEEZE"

A sure tonic for the blues.

MONDAY — Wallace Reed in
"ALIAS MIKE MORAN"

Wallace Reed certainly puts the jazz in this picture. If you want speed and action, don't miss this one.

Tuesday — Ethel Clayton in
"PETTIGREW'S GIRL"

MYSTIC

TODAY
Also Mon. Tues. Wed.

Lew "Hot Dog" Green's Merry Musical Comedy

The Daisy Girls

PRESENTING TODAY

"A WIRELESS ROMANCE"

MONDAY .... "TWO HICKS IN HAWAII"
TUESDAY .... "THE BOGUS MODISTE"
WEDNESDAY .... JANE'S BIRTHDAY"

Also 5and 6 Reel Feature Photoplays.

Wednesday Night — See "THE MORMON WIFE"

Monday — Eddie Polo in "THE KNOCKOUT"
Hearst News Reel — Sees All, Knows All.
Comedy, L-Ko — "Nuts and Noodles"

The Princess
HOME OF THE SILENT ART.

Monday

Personal Points

—R. E. Pettinger of Muncie was among the visitors here today.

—Mrs. J. D. Case and son Deryl were Indianapolis visitors today.

—Carroll Bever of New Salem was a visitor here this morning.

—Earl Spilliman of near New Salem was a visitor here yesterday.

—J. O. Staples of Mt. Vernon, Indiana, was a visitor here today.

—A. B. Cornell of New York City spent this morning in this city.

—M. M. Coyne spent the day in Connersville, the guest of relatives.

—Mae Long of Arlington was the guest of friends in this city today.

—R. D. Potter of Milan, Indiana, was among the visitors in this city today.

—W. B. Cannon of St. Louis is here for a few days on a business visit.

—Fred Grover of Richmond was a visitor in this city yesterday evening.

—Miss Mary Louise Wyatt was a passenger to Indianapolis this morning.

—H. L. Hunt was a visitor in this city this morning from Indianapolis.

—John Osborne of near Knightstown was a visitor here yesterday afternoon.

—The Rev. M. W. Lyons was a passenger to Connersville this afternoon.

—H. J. Ossenback of Terre Haute spent last night and this morning in this city.

—G. B. Newstead came here last night from Chicago for a short business visit.

—James Miller of near New Salem was among the Indianapolis visitors today.

—Luther Gwinnup of near Andersonville spent this morning in this city on business.

—Carl M. Dowler of Grand Rapids, Mich. transacted business in this city this morning.

—Richard Bever of Indianapolis spent last night and this morning in this city on business.

—The Misses Dorothy Mulno and Dorothy Spark were passengers to Indianapolis this morning.

—F. H. Stern of Cincinnati, Ohio, came here last night and spent this morning in this city on business.

—A. C. Smith came here from Indianapolis last night to spend a few days in this city on business.

—Charles Kennedy of the Pinhook neighborhood spent yesterday afternoon in this city on business.

—William Richter has returned to his home in this city from Panama where he has been in military service.

—Francis Churchman, who has been visiting relatives here for a few days, returned to his home in Indianapolis yesterday.

—Dr. Irby J. Goode, president of the Indiana Central University, Indianapolis, was the guest of Mr. and Mrs. E. B. Poundstone yesterday.

—Lieut. and Mrs. Ivan Coyne and daughter, will spend the week-end in Connersville, the guest of Mr. Coyne's grandmother, Mrs. Kerr.

—Mrs. William Offutt and daughter Rema, of this city, will spend the week-end in Connersville, visiting Mrs. Offut's daughter, Mrs. Edwin Jeffries.

—The Rev. J. C. Reynolds, of Flora, Indiana, arrived here at noon going from this city to New Salem to preach the funeral services of Wesley Smith this afternoon.

—Mr. and Mrs. Dora Hilligoss, Mrs. S. A. Wilkinson, Mrs. Flo Redman and Mr. and Mrs. O. P. Wamsley motored to Batesville yesterday and attended a meeting there.

Bundles of magazines dropped from aeroplanes, brought Red Cross cheer to the men in the front line trenches. Now the Red Cross ships periodicals to the Army of Occupation holding the Rhine.

Cut This Out—It is Worth Money.

DON'T MISS THIS. Cut out this slip, enclose with 5c and mail it to Foley & Co., 2835 Sheffield Avenue, Chicago, Ill., writing your name and address clearly. You will receive in return a trial package containing Foley's Honey and Tar Compound, for coughs, colds and croup; Foley Kidney Pills, for pain in sides and back; rheumatism, backache, kidney and bladder ailments; and Foley Cathartic Tablets, a wholesome and thoroughly cleansing cathartic, for constipation, biliousness, headache and sluggish bowels. F. B. Johnson. Adv. 1

Red Cedar Posts

that are BLOOD RED clear through have just been received.

We also have an excellent assortment of line and anchor LOCUST posts.

Many post customers have said that our posts are the best they have seen in years.

You will say so too if you come and look them over.

J. P. Frazee

SECOND IN LARGE AREA OVER THE TOP

Connersville District, in Which St. Paul's Church Was First, Pledges Centenary Quota

CAMPAIGN CLOSES SUNDAY

The Connersville district of the Indiana M. E. conference was the second in the Cincinnati area, embracing six conferences, to report its Centenary quota subscribed. The campaign for the Indiana conference allotment of $3,100,000 will close tomorrow, when it is hoped to have a large oversubscription.

St. Paul's church of this city was in a large measure responsible for the Connersville district's record because of having pledged more than $33,000 the first week in April, more than a month before the campaign officially opened, and thus set a fine example for other churches. The Rev. C. S. Black, pastor, received many congratulatory letters and messages when his church went over the top April 5.

The aim of the Connersville district is to have every church 100 percent by tomorow night. Although the district has subscribed $386,000 an oversubscription of $490, some individual charges have not made their quota. Those not over the top are: Liberty, Brookville, Arlington, Richland, Clarksburg, First church and West Street church, both of Shelbyville.

WILL EQUAL THE RECORD IN UNION

Continued from Page One

more than the totals which Mr. Aultman will prepare Monday.

Mr. Aultman today issued the following statement to the citizens of Rushville city and Rushville township, announcing the close of the assessment work:

"The assessment of the personal and real estate of the city and township being now complete notices of assessments of real estate are being sent out as rapidly as time and the difficulties of the work will permit.

"Having sought with patient care to follow the law and honestly and impartially appraise all classes of property, I am nevertheless conscious of imperfections owing to tangled conditions arising from changes of ownership and difficulty of locating many pieces of real estate. I will gladly and willingly rectify any mistakes which are called to my attention and take this occasion to thank the property owners and officials who so kindly contributed to the task.

DOVE OF PEACE AT REST IN TWO HOMES

Continued from Page One

arranged by the defendants for the purpose of swindling him.

Recently an amended second paragraph of the complaint was filed, in which the demand was raised to $82,275." The allegations in the amended second paragraph are the same as those in the original complaint and second paragraph. Mr. Dagler says the farm in Ohio for which he traded was represented to be worth $65,925, but in reality it was worth only $14,650, and that he is liable for three notes for $26,000 which he executed to one of the defendants.

FRANCES WESTERFIELD DIES

Long Illness Results From Broken Hip Suffered Years Ago.

Mrs. Frances Westerfield, age 83, died at her home in Manilla last night about nine o'clock, following a long illness brought on by a fall several years ago when she broke her hip. She is survived by one son, George W. Westerfield of Manilla, and two brothers, Robert Edwards of Manilla and L. H. Edwards of Shelby county. The funeral services will be conducted tomorrow afternoon at 2:30 o'clock, in charge of the Rev. James W. Brown, at the Christian church in Manilla.

—Lotus Gartin and Glen Curtiss motored to Richmond this morning to attend the state track meet at Earlham.

"N-R-G" Wizards are Coming
To Clean Up Rushville

$500 in Gold FREE for "Jingles"
Watch for Saturday's Republican, May 31
Then get busy and write a "Jingle"

The Daily Republican

The "Old Reliable" Republican Newspaper of Rush County

Office: 219-225 North Perkins Street
RUSHVILLE, INDIANA

Published Daily Except Sunday by
THE REPUBLICAN COMPANY

Entered at the Rushville, Ind., Postoffice as Second-class Matter.

SUBSCRIPTION RATES—
In City, by Carrier

One Week 12c
13 Weeks, in Advance $1.25
One Year, in Advance $5.00

SUBSCRIPTION RATES — By Mail

One Month to 5 Months, per month 40c
Six Months $2.10
One Year, in Advance $4.00

Foreign Advertising Representatives
H. Edmund Scheerer, Chicago.
R. R. Mulligan, New York

Telephone

Editorial, News Society......1111
Advertising, Job Work.......2111

Saturday, May 24, 1919

The Interchurch Movement

"The productive capacity of the world would be at least doubled if the health of the non-Christian races could be brought up even to the level of the health of the Christian on statistics of progress everywhere is the underlying idea in a program for the study of life-conservation to be presented in a series of summer conferences just announced by the Interchurch World Movement of North America. Americanization of our foreign born citizens is the second great plank in the platform for the meetings.

Practically every organization of any magnitude connected with the missionary and welfare work of seventy-six Protestant denominations will be represented at the conferences, which are to be primarily training schools for leaders of the great Interchurch campaign. The series begins with the meeting at Blue Ridge, N. C., June 24 to July 3, followed by Silver Bay, N. Y., July 4 to 13; Estes Park, Colo., July 11 to 20; Asilomar, Calif., July 15 to 24; Ocean Park, Mo., July 18 to 27; Lake Geneva, Wis., July 25 to August 3, and Seabeck, Wash., July 30 to Aug. 8.

The Missionary Education Movement has given up to the Interchurch Movement all the facilities for the missionary training conferences it has conducted in past summers, including the personnel of its field organization, to take effect June 1, and the Women's Missionary Movement has taken similar action, according to word just given out by national officials of the two organizations. With these combined powers added to the representative forces of the larger project, there is an expanding and diversifying of the scope of the summer meetings that leaves only a slight resemblance to those of other years.

The seventy-six denominations included in the scope of the Interchurch Movement, with 200,000 separate churches and congregations totally more than 50,000,000 people are combining their resources for systematic effort to improve conditions of life in all parts of the world. By the introduction of Christianity, the modern interpretation as furthered by the Interchurch projects means also introducing the benefits of Christian methods of living, in sanitation, child culture, working conditions, housing, clothing, scientific method of production and manufacture and any other element conducive to prosperity, health and general usefulness in the world.

Graduation

At the end of May and during the month of June the schools of our land are turning out thousands of boys and girls who have completed the courses assigned.

Each of these young people is prepared in a great measure for life. They may complete their school at this point, or may go on to college. In either event, each has received a valuable education from books and teachers, and one equally valuable from the association with other pupils, on the playground and after school hours.

The boys and girls have worked hard to complete their work and attain to graduation. Schools and communities are right in recognizing graduation as an event of importance. It is well to make the graduation day one that will leave a delightful impression in the heart of every student.

Then let us realize that the girls are entitled to their pretty white dresses and flowers and the boys to their new suits, and that every arrangement which can make the day distinctive and pleasant should be encouraged.

The older people of the town should show their interest by attendance at the exercises if possible.

Don't forget that these thoughtful and happy boys and girls are the citizens of the future, who will in course of time take our places in the community. Help to make their graduation day a little triumph for each of them.

This is the season when bird students wonder what they should do if their other branches of study could take wings and fly away from them as the birds do.

For the next forty years the American Legion will occupy the place which the G. A. R. formerly held. And their watchword is "100 per cent Americanism".

Would you rather have your summer job in the field or the infield?

Sap and Salt

By BERT MOSES.

Behave yourself, and health will return.

—*—

Too much money makes far more troubles than too little.

—*—

Home-made beer is easy to make but difficult to swallow.

—*—

The errand boy who is "onto his job" will soon pass a boss who isn't.

—*—

The blame used to be divided up among "wine, women and song." Women and song will get it all now.

—*—

No remedy has ever been found for the meddler's itch, and no antiseptic is powerful enough to kill the gossip germ.

—*—

Hez Heck says: "Nothing makes me so mad as to see my wife go sound to sleep inside of five minutes after we've had a hot quarrel over papering the 'setting' room."

IS AT CAMP UPTON

Private John Kennedy of the 354th Infantry, who landed in New York Thurday, after eleven months overseas, is at Camp Upton, N. Y., according to a message received by his parents, Mr. and Mrs. E. L. Kennedy, last night. He expects to be discharged soon.

The Croix de Guerre has been awarded to Lieutenant Thomas R. Plummer of New Bedford Mass. who died suddenly from overwork while in charge of a Red Cross canteen in the Vosges.

A MISTAKE MADE BY MANY

Don't wait for rheumatism to indicate diseased kidneys. When you suffer pains and aches by day and sleep disturbing bladder weakness by night, feel tired, nervous and run down, the kidneys and bladder should be restored to healthy, strong and regular action. It is a mistake to postpone treatment. Foley Kidney Pills put the kidneys in sound healthy condition and keep them active and strong. Begin taking today. Good results follow the first dose. F. B. Johnson.—(Adv.) 2

5 HOOSIERS LISTED AS CASUALTIES TODAY

The Commanding General Reports a Total of One Hundred and Twenty-Seven Names

TWO ARE KILLED IN ACTION

Washington, May 24.—The following casualties are reported today by the commanding general of the American Expeditionary Forces: Killed in action, 2; died from wounds, 3; died in aeroplane accident, 1; died of accident and other causes, 6; died of disease, 6; wounded severely, 8; wounded, degree undetermined, 5; wounded slightly, 94; missing in action, 2; total 127.

Five Indiana men were reported as follows:

Wounded slightly—Sergt. Owen R. Webb, Richmond; Corp. Curtis R. Tillman, Fort Wayne; Private William Matthew.

Died of disease—Corp. Ralph G. Christie, Kokomo.

Erroneously reported wounded severely—Private Ralph D. Longmire, Indianapolis.

TEN GET DIPLOMAS AT CARTHAGE EXERCISES

Annual Commencement Held at Friends Church Friday Night —Address by G. L. MacIntoch

MUSIC BY LOTUS QUARTET

The thirty-fifth annual commencement exercises were held at the Friends church in Carthage, for the graduating class of the high school there, last evening. The program of music given by the Lotus Quartet was thoroughly enjoyed by all present. The invocation was given by the Rev. Daniel Ryan and the class address by George L. MacIntosh, president of Wabash College, of Crawfordsville, Ind.

After the splendid address diplomas were presented to the following members of the class by Supt. Eugene B. Butler. Helen E. Terhune, Ruth N. Hill, Lucy Olive Jordan, Lorena M. Ball, Mable Marie Ruby, Mary Frances Sherman, Leonora Hall, Martha Irene McDuffey, Ruth Edna Stewart and Charles LeRoy Ruby.

NATIONAL PARKS OPEN.

Visalia, Calif., May 24—Sequoia and General Grant parks were opened to the public for the summer season to-day. The largest number of visitors in the history of the parks is expected as a result of extensive highway improvements along the routes to these playgrounds.

Straw Hat Time

Will soon be upon us in earnest. Send your last summer's straw hat here to be cleaned and blocked. Men's or women's hats are cleaned and are put into first class shape.

Summer Togs

of all kinds should be sent us now so that you will have them ready to put on, right when the proper time comes.

Phone us today and we will call for your garments.

XXth Century Cleaners & Pressers

Phone 1154

Always Ready

The big advantage of a regular grocery store is that you can always find what you want, without running all over town after it. Just get in the habit of coming to us for GROCERIES and VEGETABLES.

Anything in the Grocery line, it is here for you. Patronize a house that provides for your every want.

Brown Bros. Grocery

Service Station

Having just finished the work of converting our garage into an up-to-date AUTO SERVICE STATION we wish to notify the public that we are now in a position to render to our customers the quickest and most efficient service obtainable. We repair or rebuild any make of car and carry in stock a complete line of tires and accessories..

Having been appointed the

AUTHORIZED FORD SERVICE STATION

For this locality, we have installed special machinery for this work and are in a position to give quick service in this line. Genuine Ford Parts are necessary to the owner of Ford cars and we carry a complete line of them in stock.

Your service business, regardless of the make of car, will be appreciated.

WM. E. BOWEN

306 NORTH MAIN PHONE 1364

Shoe Repairing

Fletcher's Shoe Shop

Opposite Post Office Phone 1483

Money to Loan on farms at--- **5½%**

WALTER E. SMITH

WANTED

EVERY HOG RAISER IN RUSH COUNTY to know that we have plenty of pure potent Thorntown serum at any time you want it. The serum is as good as can be made and for a recommendation, ask anybody that has used it. Every one who has vaccinating done wants the best serum he can buy, and this is guaranteed to give satisfaction.

See or Call RALPH H. MILES, office over Rushville National Bank. Phone 2084 or Raleigh phone.

Telephone 1408

When you want DRUGS, WALL PAPER or PAINTS of Quality. We have what you want,—we'll get it or it can't be found.

Johnson's Drug Store

The Penslar Store

We Deliver Anything — that's a part of our SERVICE

The Madden Bros. Co. — Machinists

REPAIR WORK IS OUR SPECIALTY

Your Old Machinery Repaired and Made Good as New. We Grind and Sharpen Lawn Mowers, Mower Sickles, Plow Points, Cutter Knives, Etc.

BOILER AND ENGINE REPAIRING A SPECIALTY

Phone 1632. 517-519 West Second St.

SMOKE WINGERTER'S FAIR PROMISE CIGAR

To Any Farmer

In Indiana who will send me their name, I will send them a rope machine. Keep it one week, then if you want it, send me $6.50. If you don't want it return the machine at my expense. This is a bonafide proposition.

Emmett Starns

Box 1008. Indianapolis, Ind.

Janesville
Two-Row Cultivator

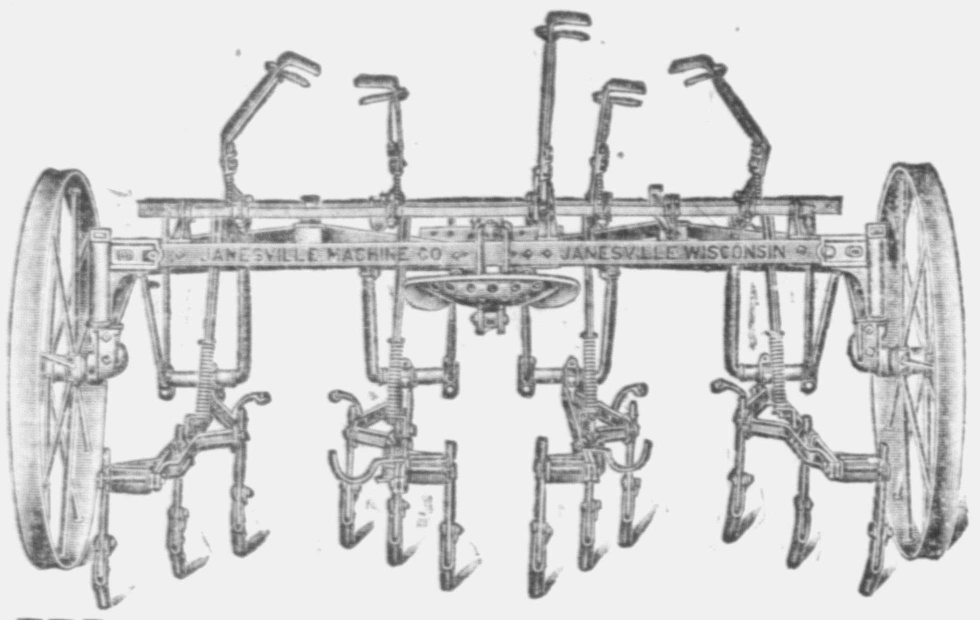

WHEN you sit comfortably on the easy riding Janesville Two-Row, and see every plant in every row getting *exactly the cultivation you want it to have*, you think what a blessing it is that you have a machine to do all *that* work. The old timers would think so if they could see you getting over the field so rapidly, and doing the work better than they ever did.

The Janesville Floating Arches solve the problem. They are hung by pendulums from the top bar and swing from side to side with a pendulum movement. You widen or narrow the gangs in the row with your feet. Or lock them at any width desired.

The shovels naturally follow the rows, but you can shift them to either side so quickly and so easily that you can hoe every hill without stopping the team.

Your own weight on the seat bars acts as a lever to turn the wheels slightly up hill—this big advantage takes the down-hill creep out of side-hill plowing. The entire machine is light, compact, flexible—no oiling needed except in wheel boxes.

Cultivate with a Janesville Two-Row—and you will forget that there ever was hard work in cultivation.

C. H. (Nick) TOMPKINS

CENTENARY TO BE CELEBRATED HERE

Continued from Page One

and moral movements of the community and the record during the past war is one to be proud of. Thirty-six members responded to the call and took up arms against Germany. Liberty bonds of each issues were bought and a sufficient amount of Victory Bonds were purchased to have a hundred dollar bond for each member who had enlisted—$2,600.00.

The Red Cross and other war activities were liberally supported and all the war restrictions were rigidly observed by the lodge. The lodge at present has a membership of 402 and resources of $16,000, over $5,000 of which is invested in interest-bearing stocks and other investments. The lodge has a degree staff of thirty men, thoroughly drilled and equipped to confer the degrees in the most approved manner. This is the close of an active season for the local order and from all indications a bright future lies before them.

The present membership of the order is two and a quarter million members with resources of over seventy-three millions dollars. The lodge expends for relief each year nearly seven million dollars.

The Centennial committee, which made ararngements for the celebration is composed of Frank McIlwain P. G., chairman, Alva Newhouse, Miles S. Cox, J. T. Arbuckle, Arnold Orme and Walter Perkins.

The Franklin lodge degree team, of which Alva E. Newhouse is director, is as follows:

Will Ash, Glenn Edwards, Henry F. Gregg, W. H. Gregory, Harry Land, Bert Mattox, J. W. Miller, Andrew Moore, C. L. McGinnis, Bert McIlwain, Frank McIlwain, Byron Newhouse, Arnold Orme, Walter Perkins, P. M. Piatt, Russell Price, Earl Readle, Wm. Rodebaugh, Chas. Sadler, Louis Sadler, Clarence Sampson, Sam Scott, Walter Sterrett, Paul Thorpe, Herbert Walker, Wayland Walker, Jacob L. Weber, Chas. L. White, Percy Wright, and W. A. Wylie; J. E. Hinchman, musician, Chas. Ryan, electrician, and Clarence Owen, property.

Members of the Orchestra are: Jesse Carpenter, cornet; C. Earl Downey, clarinet; E. C. McMahan, violin; Roy Mitchell, drums and bells; Chas. Rucker, bass violin; A. P. Wagoner, violin; and Geo. C. Wyatt, piano.

Grand Masters of Indiana From I.O.O.F. Lodge Here

P. A. HACKLEMAN, 1857

LEONIDAS SEXTON, 1876

EDWIN FARRER, 1904

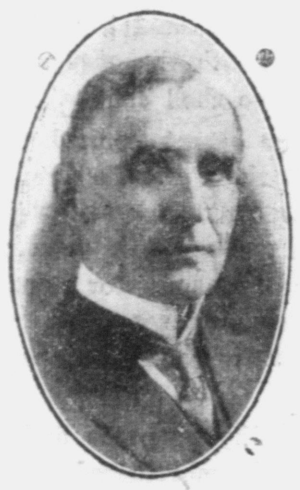

J. T. ARBUCKLE, 1914

Founder Of The Independent Order of Odd Fellows in 1819

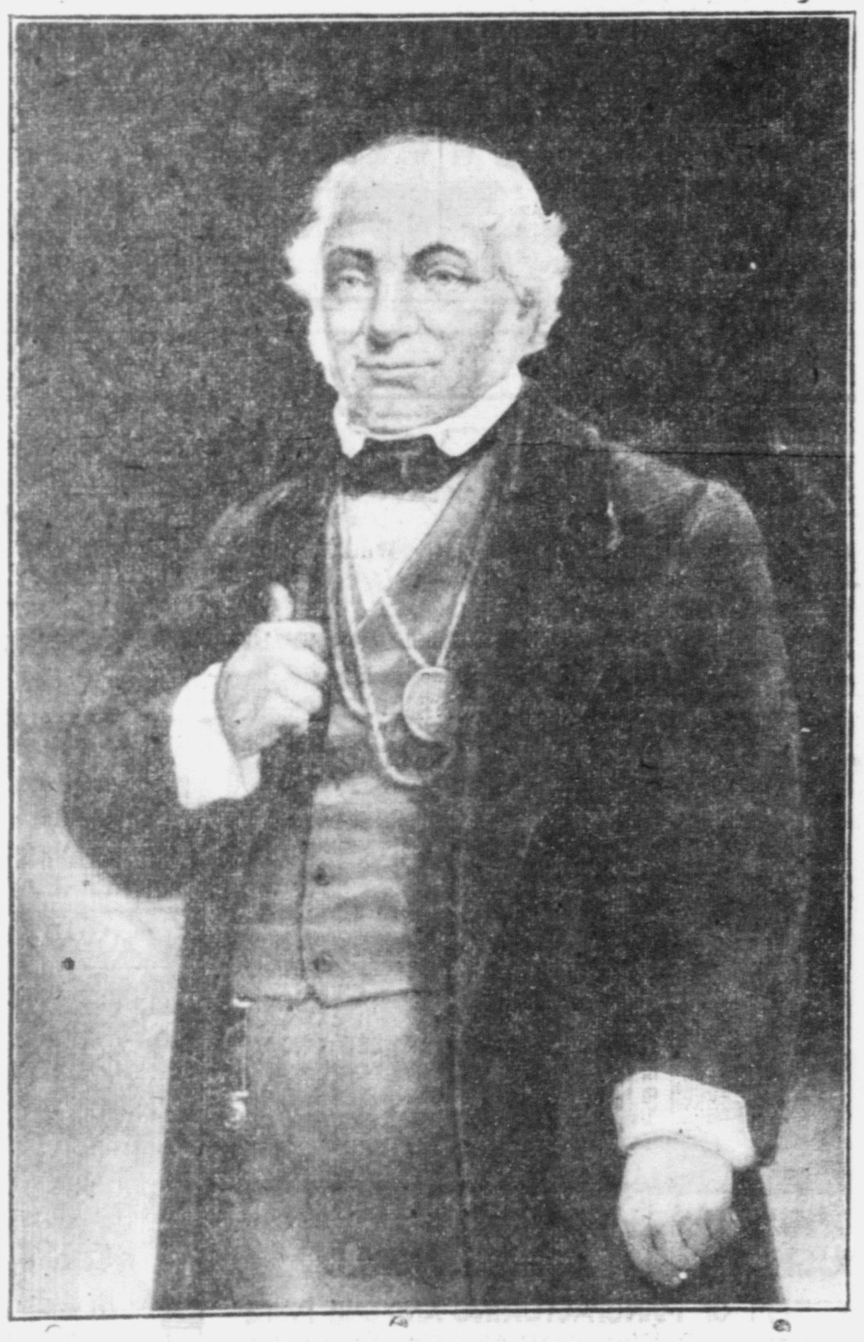

THOMAS WILDEY

WASHINGTON'S BODY IS FOUND IN RIVER

Alleged Slayer of Greensburg Detective, Who Escaped From Jail at Columbus, is Dead

BODY SUPPORTED BY TREE

Columbus, Ind., May 24.—The body of Thomas Washington, colored, of Indianapolis, the alleged slayer of Elmer Robbins, a Big Four Railway detective, at Greensburg, Ind., several weeks ago, was found in White River here late yesterday afternoon by Andrew Crandall of Louisville, Ky., who had gone fishing. The body was supported by a small tree, which held the head and shoulders above the water.

Two small pieces of steel saws were found on the body when it was searched by Coroner George Cline. These pieces fitted exactly with other pieces found at the jail after Washington escaped.

Washington and two other men, Donald O. Stanley and Albert Myers both of Indianapolis, escaped from the local jail on Tuesday, May 13. Stanley was later apprehended. The latter two were charged with stealing an automobile. The theory is advanced by the local police that Washington was drowned while trying to obliterate his tracks by swimming the river.

Thomas Washington was arrested at Indianapolis April 17 a few hours after he had shot and killed Elmer Robbins, a Big Four Railroad detective, at Greensburg, Ind. With Washington was John Hancock also colored.

The Beer

Beal: The hopgrowers long ago began restricting their acreage.

Deal: Yes?

Beal: Yes, they began looking for hopposition from the prohibition.—Cartoonist Magazine.

This Oriental demand for the American cigarette extends, according to a compilation by The National City Bank of New York, to practically every country of the Asiatic continent but is especially marked in China.

CATARRH

For head or throat Catarrh try the vapor treatment—

VICK'S VAPORUB

"YOUR BODYGUARD"—30¢, 60¢, $1.20

TRADE MARK

The City of GOODRICH Akron, Ohio

The Heel of Achilles in Tires

The weak spot in a tire is where tread stops and sidewall begins.

On any road but smooth, flat pavement, the spears of the road—stones and broken rock—are constantly jabbing at this *Heel of Achilles*. And the sides of wagon tracks, when you ride ruts, grind wickedly at vulnerable flanks.

* * *

Your eyesight tells you that. Now look at the **SAFETY TREAD** of Goodrich Tires. See how it spreads the Goodrich interlocking safety bars beyond the ball of the tire, and lays extra tread rubber along the sidewall.

Notice further, how the extra wide tread carries on up the sides of the tire, extending beneath the sidestrips.

* * *

Thus an extra thickness of tough tread rubber fortifies Goodrich Tires at the Heel of Achilles.

Remember, that is one of the many reasons why Goodrich Tires lead in mileage over all roads, rough or smooth.

Buy Goodrich Tires from a Dealer

GOODRICH TIRES

"BEST IN THE LONG RUN"

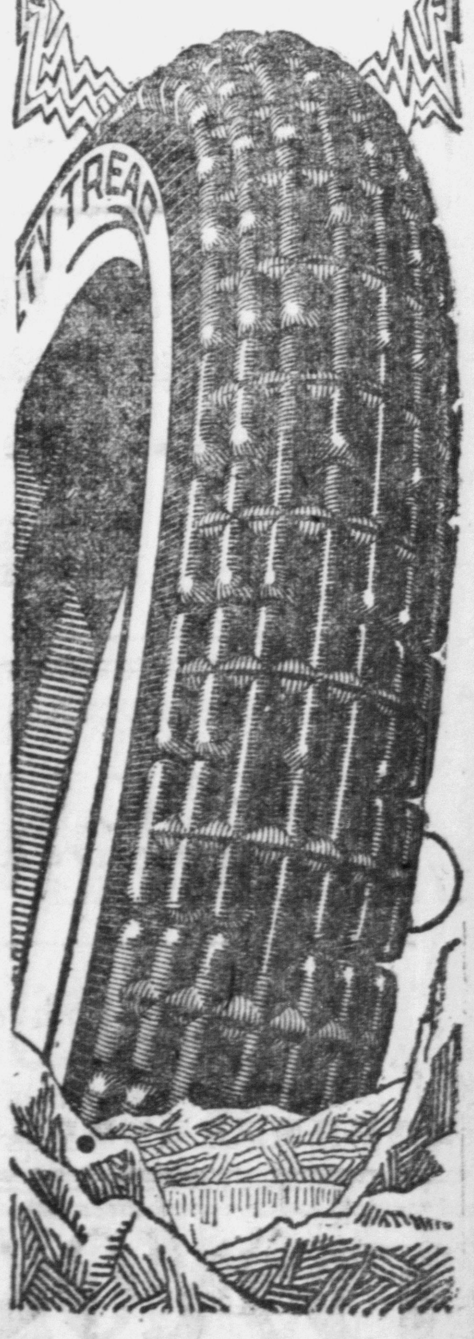

Prices Smashed

The thing the motorist has been waiting for has happened—Tires have been reduced 15% in price to the consumer. The following is a comparison between some of the old and new prices in order to give you an idea of what this means:

30x3	Goodyear, Non Skid, Fabric was $18.50, now	$15.75
30x3½	Goodyear, Non Skid, Fabric was $23.50, now	$20.00
32x3½	Goodyear, Non Skid, Fabric was $27.45, now	$23.35
31x4	Goodyear, Non Skid, Fabric was $36.65, now	$31.25
32x4	Goodyear, Non Skid, Fabric was $37.40, now	$31.85
33x4	Goodyear, Non Skid, Fabric was $39.25, now	$33.35
34x4	Goodyear, Non Skid, Fabric was $40.10, now	$34.10
30x3½	Goodyear Cord was $38.70, now ----------	$24.55
32x4	Goodyear Cord was $52.65, now ----------	$44.65
34x4	Goodyear Cord was $55.50, now ----------	$47.20

All other sizes reduced in proportion, and like everything else we carry a full line of sizes in stock.

Do not discard your old casings without first letting us inspect them. We may be able to add many more miles to their life with our process of vulcanizing.

Work Guaranteed. Prices Reasonable.

THE BUSSARD GARAGE

Second and Perkins Sts.

PATRICK RYAN DIES

Word has been received here of the death of Patrick Ryan, age 87 years of Spokane, Wash. Mr. Ryan was well known in Rushville, having made his home here with his daughters, Mrs. John Keating and Mrs. T. A. Geraghty. Burial will take place Monday at Lebanon, Ind.

Miss Jean McClanahan

Teacher of Piano Playing

122 W. Fifth St.
Phone 1185

Work Shoes $4.50

Crome Tan Elk Blucher. Loop Backstay. Munson Army Last. Soft Toe. Nailed and Sewed.

McIntyre Shoe Store
FRED HAMMER, Mgr.

Spanish Shawls For Hot Nights

By MARGARET ROHE

Adele's become so Spanish
She says "si, si" for "yes";
Matillas, shawls and huge shell combs
Compose her daily dress.
But when large Spanish onions
She dines on right along,
I really think she's going it
A little bit too strong.

New York, May 24.—That insidious Spanish influence is again swaying us sartorially. We are enmeshed in the cobweb stitches of the filmy lace mantilla, all wrapped up in the gorgeously embroidered silk fringed shawl and have bowed our heads beneath the carven glories of the huge shell comb.

Though the recent Spanish opera company at the Park Theatre has closed its season, owing to the musicians strike for a weekly wage, it is yet the open season for Spanish dressing that promises even French dressing a bitter race for popular favor.

Those gaudily gorgeous and hectically hueful embroidered Spanish shawls, whose long fringed edges wrap the feminine elite of Spain on gala bullfight days, make perfectly bully summer evening wraps, to be worn at the end of a torrid day instead of at the end of a tornador. Don't by any chance make the fatal mistake of wearing a Chinese embroidered shawl and fancying yourself espagnola, however. To be sure there is little difference in the brands at a discreet distance, but a close-up will reveal a subtle differing of texture and design. The greatest difference of all, of course, is that the true Spanish shawl never even saw Spain, but is manufactured in the Philipine Islands. Converted into negligees, these brilliant coverings are simply stunning and bring out the Carmen in even the demurest of the species. It only needs a sliced Spanish onion for atmosphere and a guitar and castenet duet on the Victrola, to make the Andelusian delusion quite complete.

Then there's the characteristic Spanish mantilla, black or white, of exquisitely fine and silky handmade Spanish lace—some of filmy delicate design and other more strikingly ornate and of a larger mesh. These we are flaunting, not as the Castilian beauties over their high combed coiffures and ivory throats and bosoms, but over our shimmying, shimmering shoulders, in the form of scarves, so imperative now as an accessory to the fluffy summer frock of sheerest weave. It's really quite a pleasant surprise to find that these lovely lengths of Spanish lace actually come from the Iberian penisula, for anent that other Spanish accessory which is rushing so persistently to our heads, the high shell comb, I have my doubts as to its Spanish habitat. At least judging from my own experience for I simply combed all the Madrid shops both large and small, for a real honest-to-goodness Spanish comb and had to catch the train to Paris says the article. Since returning home, however, I have made good the deficiency for the other day I bought a stunning one in Brooklyn.

In handcarved tortoise, blonde or dark, in amber or in jet, these combs are as expensive as they are large, beautiful and fragile. Fortunately imitation shell ones carved or plain, are almost as immune from detection as a well made pearl. They are also one fourth as expensive and four times as durable as the real tortoise combs. Worn in the loosely waved high coiffures of the evening mode, thrust in at most piquant angles, they make an artistic adjunct to the smartest toilette and are often it's crowning glory.

The Long, graceful cape mantles of black satin, fringe-edged, smack of the Spanish influence and a revival of those charming handpainted ivory mounted Spanish fans is also at hand.

To be truly smart you must wear something characteristic of sunny Spain. So do slip on something Spanish after your morning tub, even if it's only a piece of soap provided, you're quite sure it's pure Castile.

CALLAGHAN CO.

For Graduates

We are showing beautiful Organdies, Voiles and White Goods for dresses

Paul Jones Middies and Skirts
The Kind That Are Good

HOSIERY
Lisle and Silk

HAVENS
"Some Shoes"
White Shoes, Oxfords, and Pumps

Butterick Patterns

Society

The S. E. T. club will meet Tuesday afternoon at the home of Mrs. Helen Pierson in West Third street.

* * *

Mrs. Guy Abercrombie will entertain the members of the Monday Circle Monday afternoon, at her home in North Perkins street.

* * *

Mr. and Mrs. B. O. Simpson were host and hostess for the Evening Bridge club last evening at their home in North Main street. The evening was spent in playing Bridge.

* * *

Mr. and Mrs. Vesper Casey of near Mays had as their house guests the last few days the Misses Blanche McKinney and Gertrude Whalon, of Falmouth, Ky., and Mrs. Sallie Casey.

* * *

The Woman's Relief Corps will meet in front of the Christian church tomorrow morning to attend the Memorial service in a body. All members are requested to be present for the service.

* * *

Miss Dorothy Frazee, who is expected home this evening from Butler college, will entertain with a week-end house party at the home of her parents, Mr. and Mrs. Austin Frazee, in East Sixth street, when three of her college friends will be her guests.

* * *

The Sorosis club of Glenwood will entertain the Clio club of Connersville Tuesday with an all day meeting at the home of Mrs. Charles Newhouse south of Glenwood. At noon a delicious dinner will be served and in the afternoon a special program has been prepared to entertain the guests.

* * *

The Tri Kappas will meet with Miss Mary Anderson, at her home south of the city, Monday evening. All members are urged to take to the meeting all money collected for the Salvation Army Home Service fund, so that a report may be made. It is believed that the sorority last evening for Prof. Winifred cleared more than $100 off the sale of doughnuts last Wednesday.

* * *

Mr. and Mrs. Will Goddard entertained informally last evening at their home south of the city. The guests were Mr. and Mrs. John Frazee, Mr. and Mrs. Walter Frazee, Mrs. Lula Fish, of Indianapolis, and Mrs. Florence Woodruff and son of Cincinnati, Russell Coons and Albert Goddard. The hostess served a delicious two course luncheon at a late hour.

* * *

Mr. and Mrs. Charles Newhouse entertained last evening with a six o'clock supper honoring Corporal William Trobaugh, who has recently returned fom overseas, at their home near Glenwood. The guests were Mrs. Belle Trobaugh and daughters Nelle and Ethel and sons, William and Leslie, and Mr. and Mrs. Frank George. The evening was enjoyed in games and music.

* * *

Invitations have been issued for the junior-senior reception of the local high school, which will be given in the gmynasium of the Graham Annex building, Thursday evening, May 29. The juniors have been planning for the annual affair for the past four or five weeks, and it promises to be one of the most novel events ever given by a junior class. It will be in the form of a night in Holland and the decorations will be used to make the night seem more realistic.

* * *

A farewell reception was given Wagoner, superintendent of the Milroy public schools, by the parents of the senior class, in the K. of P. hall there. The affair was in the form of a pitch-in supper and beside the honored guest, the seniors and the high school faculty were also present. Games and a social time were the amusements for the evening. Prof. Wagoner, who has been superintendent of the Milroy high school for several years, has not decided where he will teach next year. Charles Updike, formerly a Milroy high school teacher, will go to Milroy as superintendent next year. Mr. Updike has been principal of Manilla high school this year.

Continued on Page 8

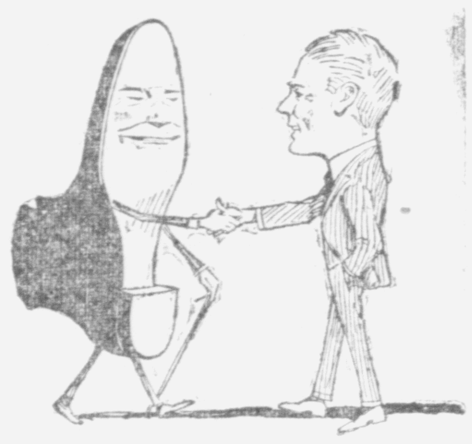

Your shoes are most intimate personal friends—or they are not.

No two sides to a shoe (except inside and outside). Either you love to slip your foot into it at the day's beginning, or you hate the sight of it.

Here in our shop we do everything that skill and experience can suggest to make *certain* that the shoes you buy are going to be *friendly*.

$4.95 and up

BEACON THERE ARE NO BETTER SHOES

Shuster & Epstein
BLUE FRONT
115 West Second St.
"A Little Off of Main, But It Pays to Walk"

The Universal Demand For The Product Of This Great Factory Easily Gives First Place To The KIMBALL

OVER ONE HALF MILLION KIMBALL INSTRUMENTS IN ACTUAL USE

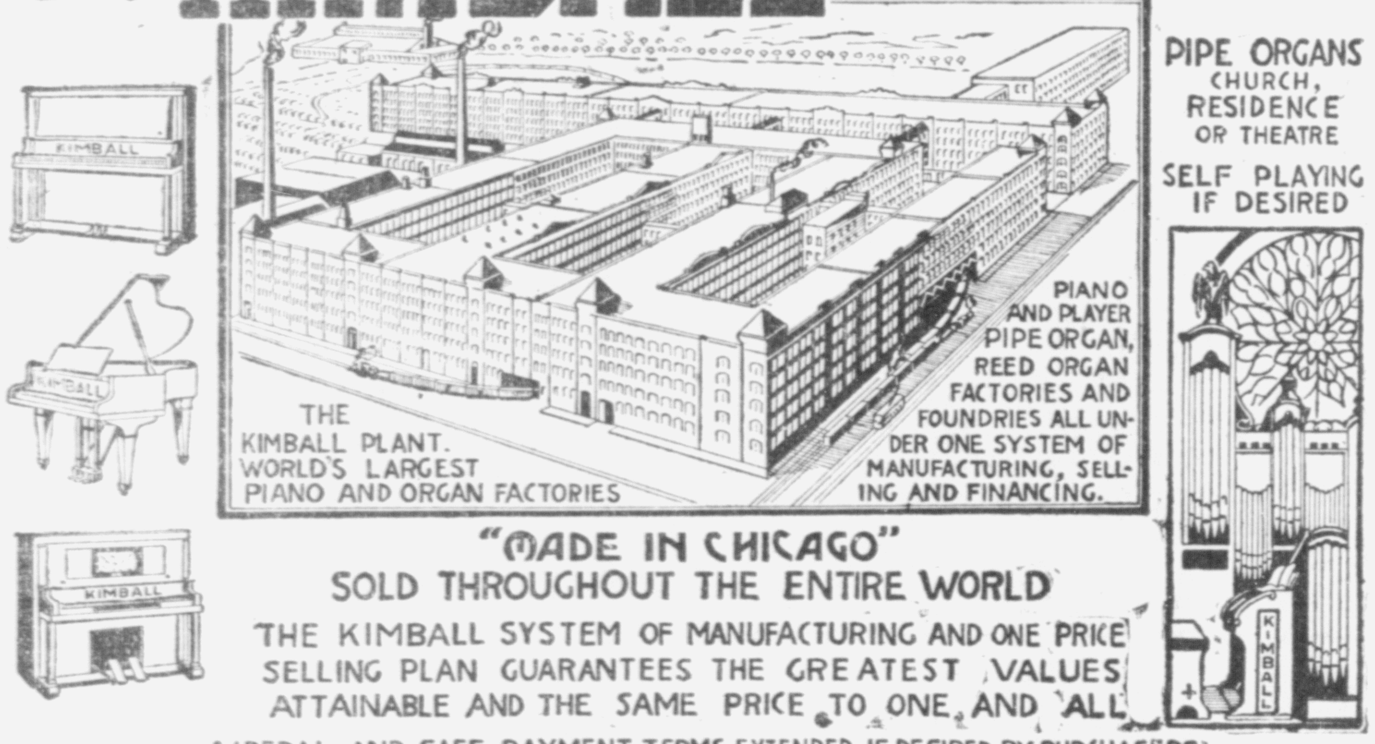

"MADE IN CHICAGO"
SOLD THROUGHOUT THE ENTIRE WORLD

THE KIMBALL SYSTEM OF MANUFACTURING AND ONE PRICE SELLING PLAN GUARANTEES THE GREATEST VALUES ATTAINABLE AND THE SAME PRICE TO ONE AND ALL

LIBERAL AND SAFE PAYMENT TERMS EXTENDED, IF DESIRED BY PURCHASERS

BOXLEY'S PIANO STORE
The Factory Agents For Rushville and Vicinity

We wish to announce that Boxley's Piano Store

is now open every evening up to Nine O'clock until further notice. This in order to accommodate patrons who are unable to reach the store during the day. We call attention to the large and complete stock of Phonograph Records, Player Piano Rolls, Popular Sheet Music carried by this store. When in need of anything in the Musical line call at

BOXLEY'S the exclusive Music House at Rushville.

Prompt Service. 128 West Second Street. That's Us.

NOTICE TO FARMERS

Get your Wind Mills repaired now and avoid the rush

Rushville Plumbing & Heating Co.
J. H. LAKIN, Mgr.
Airmotor Wind Mills
Auto Oil

McCORMICK and DEERING Binder Twine 22c

FARMERS SUPPLY CO. WILL SPIVEY

GOOD YEAR AKRON, OHIO

15 Per Ct. Reduction on all Goodyear Tires

GUNN HAYDON

DANCE MODERN APPLIANCE BLDG. GOOD MUSIC Tuesday, May 27th

This Page of Advertisements Handily Indexed for Ready Reference and Under Many Classifications

Auto Supplies 7
Announcements 12
Auction Sales 13
Auto Taxicabs 11
Autos for Sale 16
Business Opportunities 14
Cards of Thanks 3
Carpet Cleaners 6
Farms for Sale 4
Financial Services 5
For Rent Houses 15
For Rent Miscellaneous 18
For Rent Rooms 16
For Sale Farms 4
For Sale Houses 21
For Sale Household Goods 20
For Sale Lots 22
For Sale Miscellaneous 19
For Sale or Trade 24
Found, Lost, Stolen 2
Furnished Rooms 15
Help Wanted Female 25
Help 27
Help Wanted Male 26
Household Goods for Sale 20
Live Stock for Sale 9

Telephone Your Ads----2111

This page is read eagerly by over 5,000 readers daily. It is invaluable for merchants, farmers, professional men and all progressive people.

OUR RATES

All advertisements, except display, are charged for at the rate of one-half cent per word for each insertion.

We earnestly solicit these advertisements by telephone and expect payment when the collector calls. Ads mailed in should be accompanied by the remittance, as the amount is generally too small to justify bookkeeping.

Cards of Thanks and Obituaries are charged for at the same rate, minimum charge 25 cents. No charge accounts opened.

CLASSIFIED ADVERTISEMENTS ARE NOT TAKEN AFTER 10:00 A. M. FOR PUBLICATION ON THE SAME DAY.

Legal Ads 34
Lost, Found, Stolen 2
Miscellaneous For Rent 18
Miscellaneous For Sale 19
Miscellaneous Wants 17
Musical Instruments 8
Obituaries 33
Plants and Seeds 1
Professional Services 15
Poultry and Eggs 10
Public Sales 13
Rooms for Rent 18
Stolen, Lost Found 2
Special Notices 35
Taxicabs 11
Used Cars for Sale 14
UsedGoods for Sale 23
Wanted—Female Help 28
Wanted—Male Help 26
Wanted—Help 29
Wanted — Miscellaneous 17
Wanted—Rooms 32
Wanted—Saklesmen & Agents 20
Wanted—Situations 31
Wanted to Buy 29
Wanted to Rent 30

LET THIS PAGE BUY AND SELL FOR YOU

BARGAINS ARE ALWAYS FOUND HERE

Found, Lost Stolen ... 2

LOST—Key ring with 2 small keys. Finder please leave at Republican office. 62tf

LOST—Fox terrier puppy about 3 months old, cropped ears and bobbed tail. Finder please notify Leavitt & Elliott, Veterinarians. Reward. 63tf

LOST—On Friday, on Main street, a small black pocketbook, containing sum of money and a check signed with Sexton hospital stamp. Finder please return to or notify Sexton Hospital. 62t2

Farms for Sale ... 4

FARMS FOR SALE—In Rush, Henry and Hancock Co., a big lot of them, some mighty fine level black land. Places any size near Mays, Newcastle, Spiceland, Knightstown, and Kennard. Am now selling you for Fall possessions. Yours for a square deal. D. H Delon, Spiceland, Ind. 51t11

Live Stock for Sale ... 9

FOR SALE—A good cow. Fresh in about 2 months, giving 3 gallon milk a day. 413 N. Sexton. 60t6.

Poultry and Eggs ... 10

FOR SALE—White Wyandotte Eggs $1.00 per setting. Wallace Photographer. 10tf

Used Cars for Sale ... 14

FORD COUPE—For sale, in first class condition, demountable rims, shock absorbers, speedometer. $550. Dr. Frank Green. 62t2.

For Rent Houses ... 15

FOR RENT—4 room brick, garden, 1029 N. Arthur. W. E. Wallace. 61t2

FOR RENT—5 room cottage 601 W. 7th St. A. C. Stevens. 58t6

FOR RENT—House in Tony Row. Mrs. J. P. Guffin. 57t6

FOR RENT—House with bath. 820 N. Willow St. Phone 1188. 57t10

FOR RENT—House on Sexton St. good garden. Call phone 1093 or 1451. 52tf

FOR RENT—5 room house on Cottage Ave., J. H. Lakin, phone 1719 reside nce or 1338 shop. 19tf

Auto Taxicabs ... 11

Overland Hauling
ALL KINDS
RUSHVILLE AUTO CO.
Phone 1967 or 1952

Professional Services 15

Dr. W. D. Leavitt Dr. H. O. Elliott
Leavitt & Elliott
VETERINARIANS
113 S. Main St. Phone 1192
Residence Phone 1359.

LOWELL M. GREEN, M. D.
Office Telephone Bldg.
Phones—
Res.—1129 Office—1567

DR. J. B. KINSINGER
Osteopathic Physician
OFFICE HOURS
8:30—11:30 am. 1:30—4:30 pm
Phones — Office 1587; Res. 1281
All Calls Promptly Answered
Day or Night

Furnished Rooms ... 16

FOR RENT—Furnished sleeping or light housekeeping rooms; modern conveniences. Phone 1071; 332 N. Morgan. 163tf

Miscellaneous Wants 17

FOR REAL SERVICE—in truck hauling, call Marshall Hinchman & Son on Falmouth phone or see Handly Garage at Glenwood. 61t24.

LAWN MOWERS—Ground, sharpened and repaired. Called for and delivered. The Madden Bros. Co. Phones 1632 or 2103. 27t77

For Sale Misc. ... 19

FOR SALE—Lawn mower, iron wheel cart, also will sell lunch wagon. All in good condition. Mrs. Adams, 420 W. 2nd St. Phone 2131. 61t2

FOR SALE—Bicycle in first class condition. Phone 1490. 61t3

FOR SALE RABBITS—Flemish Giants and New Zealand young and old. Will also sell a few for table use, "Major" reg. number 70 F, steel gray buck at stub. 524 W. 7th St. Phone 1368. 57t6

I BUY AND SELL—second hand household goods. Mike Scanlan, phone 1806, 515 West 3rd. 34tf

Household Goods ... 20

FOR SALE—One reed baby carriage in good condition. Phone 1236. 62t4

FOR SALE—One baby buggy and one Oriole cart. Phone 1268. 62t4

FOR SALE—Dining table, couch, linoleum, draperies, electric lamp. Mrs. B. L. Trabue, phone 1835. 59tf

Wanted to Buy ... 29

WANTED—Immuned stock hogs from 80 to 140 pounds. Fred Bell Rushville phone. 58t6

WANTED—First and 4th Liberty loan bonds. Cash paid. Mrs. Lila Retherford, phone 1451. 58t6

Help Wanted Female 25

WANTED—Either white or colored girl to do general housework in family of three. Apply at 820 N. Main St. 60t3

Turkey red is made from the Indian madder plant.

Don't Burn Good Fuel in a Poor Stove.

TAKE

PEPSINCO

Its a useless waste of good fuel and needless extravagance to try to burn it in a poor stove. It is absolutely wrong to expect good food to supply energy, vitality, health and happiness, if your stomach won't absorb and assimilate it. If you cannot eat with enjoyment; if your food does you no good; if food distresses, rather than benefits, then you have indigestion or dyspepsia. The best remedy to use is PEPSINCO.

Ask your druggist—he sells and recommends Pepsinco.

Fence Posts

We sell good RED CEDAR fence, line and anchor posts, eight, nine and ten feet long.

Also, we have a stock of round WHITE CEDAR, seven foot posts at a bargain. We are closing them out, and now's your chance to get in on the killing.

CAPITOL LUMBER CO.
PHONE 2127.

Legal Ads ... 34

NOTICE TO NON RESIDENTS.

In The Rush Circuit Court,
Vacation May 2, 1919 Term
State of Indiana, Rush County, ss.:
JOHN B. GILSON vs CLARISSA DIMICK, et al.
Complaint No. 1814.

Now come the Plaintiff, by Benjamin F. Miller, attorney, and files his Complaint herein, together with an affidavit, that the residence of the defendants:

Clarissa Dimick, the unknown husband, widower, heirs, devisees, legatees of Clarissa Dimick, Joseph Hedrick, the unknown wife, widow, heirs, devisees, legatees of Joseph Hedrick, Margaret Hedrick, the unknown husband, widower, heirs, devisees, legatees of Margaret Hedrick, Richard Hood, the unknown wife, widow, heirs, devisees, legatees of Richard Hood, Richard R. Hood, the unknown wife, widow, heirs, devisees, legatees of Richard R Hood, Thomas Stanley, the unknown wife, widow, heirs, devisees, legatees of Thomas Stanley, William J. Buck, the unknown wife, widow, heirs, devisees, legatees of William J. Buck, Lovina Ann Buck, the unknown husband, widower, heirs, devisees, legatees of Lovina Ann Buck, John Mullis, the unknown wife, widow, heirs, devisees, legatees of John Mullis, Thomas Mullin, the unknown wife, widow, heirs, devisees, legatees of Thomas Mullin, Thomas Mullis, the unknown wife, widow, heirs, devisees, legatees of Thomas Mullis, James W. Johnson, the unknown wife, widow, heirs, devisees, legatees of James W. Johnson, John McKee, the unknown wife, widow, heirs, devisees, legatees of John McKee; Andrew Foust, the unknown wife, widow, heirs, devisees, legatees of Andrew Foust; Magdaline Foust, the unknown husband, widower, heirs, devisees, legatees of Magdaline Foust; John Brown, the unknown wife, widow, heirs, devisees, legatees of John Brown; John W. Brown, the unknown wife, widow, heirs, devisees, legatees of John W. Brown; Sarah Ann Brown, the unknown husband, widower, heirs, devisees, legatees of Sarah Ann Brown; George W. Gilson, the unknown wife, widow, heirs, devisees, legatees of George W. Gilson; Ann Brown, the unknown husband, widower, heirs, devisees, legatees of Ann Brown; Catherine Staff, the unknown husband, widower, heirs, devisees, legatees of Catherine Staff; Henry Rhodes, the unknown wife, widow, heirs, devisees, legatees of Henry Rhodes; William H. Rhodes, the unknown wife, widow, heirs, devisees, legatees of William H. Rhodes; Susan Rhodes, the unknown husband, widower, heirs, devisees, legatees of Susan Rhodes; Robert Scott, the unknown wife, widow, heirs, devisees, legatees of Robert Scott; Jonathan E. Kirkham, the unknown wife, widow, heirs, devisees, legatees of Jonathan E. Kirkham; John Maize, the unknown wife, widow, heirs, devisees, legatees of John Maize; John Stanley, the unknown wife, widow, heirs, devisees, legatees of John Stanley; and that said defendants are now residents, is unknown, and that diligent inquiry has been made to ascertain the residence of said defendant, but that said inquiry has not disclosed the residence of said defendant.

NOTICE IS THEREFORE HEREBY GIVEN SAID DEFENDANTS, that unless they be and appear on the 27th day of June, 1919, at the Court House in Rushville, in said County and State, and answer or demur to said complaint, the same will be heard and determined in their absence.

IN WITNESS WHEREOF, I have hereunto set my hand, and affixed the seal of said Court, at Rushville, this 2nd day of May, A. D. 1919.

GEORGE B MOORE, Jr., Clerk.
May 3 - 10 - 17 - 24.

NOTICE OF ADMINISTRATION

Notice is hereby given that the undersigned has been appointed by the Judge of the Circuit Court of Rush County, State of Indiana, administratrix of the estate of Johnson A. Fancher, late of said County, deceased.

Said estate is supposed to be solvent.

HETTIE A. FANCHER.
May 22, 1919.
Attest: Geo. B. Moore, Jr., Clerk Rush Circuit Court.
A. L. Gary, Attorney.
May 24-31-June7

NOTICE OF FINAL SETTLEMENT OF ESTATE

Notice is hereby given to the creditors, heirs and legatees of Susan Mita Smith, deceased, to appear in the Rush Circuit Court, held at Rushville, Indiana, on the 2nd day of June, 1919, and show cause, if any, why FINAL SETTLEMENT ACCOUNTS with the estate of said decedent should not be approved; and said heirs are notified to then and there make proof of heirship, and receive their distributive shares.

WITNESS, the Clerk of said Court, this 8th day of May, 1919.

GEO. B. MOORE, Jr., CLERK
May 10 - 17 - 24 - 31. Rush Circuit Court.
Howard E. Barrett, Attorney.

FLUFF AND RAG RUG
WEAVING
MRS. J. F. MILLER
Phone 1978 836 Jackson St.
Call After 6 P. M.

PHYSICAL EXERCISES DRAW LARGE CROWD

Miss Marjorie Smith, as Physical Director of Grade Schools Was in Charge

WORK IS VERY PROFITABLE

Miss Marjorie Smith, physical director for the local grade schools, entertained a large crowd at the Graham annex gmynasium yesterday afternoon for more than an hour and a half. The program consisted of "setting-up" exercises and drills by the various pupils. The little folks also sang several folk songs and gave their dances which were greatly appreciated by the visitors.

It was remarkable the interest that the small school children took in work of this kind and they were more accurate in their exercises than the larger ones. The exercises were similar to those given in the army and have the same effect upon the child as they do upon the recruit, making them strong of mind and body and developing their thinking powers a great deal as the children must think, and then act his thoughts, in order to do the work that is required of them.

Physical culture is taking its place more and more each year and as an after-the-war step, it is thought that most of the Indiana schools will have physical exercises for the smaller as well as the larger students. There is a great deal to be gained by these exercises, it is declared, and it is certain the parents of the children in the Rushville schools are as much interested as the children and teachers, judging from the appreciation shown by them yesterday afternoon for the work of Miss Smith and the many children that took a part.

Tungsten is now used as an element of the electric battery.

NOTICE OF FINAL SETTLEMENT OF ESTATE

Notice is hereby given to the creditors, heirs and legatees of Charles W. Stevens, deceased, to appear in the Rush Circuit Court, held at Rushville, Indiana, on the 2nd day of June, 1919, and show cause, if any, why FINAL SETTLEMENT ACCOUNTS with the estate of said decedent should not be approved; and said heirs are notified to then and there make proof of heirship, and receive their distributive shares.

WITNESS, the Clerk of said Court, this 8th day of May, 1919.

GEO. B. MOORE, Jr., CLERK
May 10 - 17 - 24 - 31. Rush Circuit Court.
Morgan and Ketchum, Attorneys.

NOTICE OF ADMINISTRATION.

Notice is hereby given that the undersigned has been appointed by the Judge of the Circuit Court of Rush County, State of Indiana, administrator of the estate of Frances O. Smith, late of said County, deceased.

Said estate is supposed to be solvent.

WALTER E. SMITH.
May 23., 1919.
Attest: Geo. B. Moore, Jr.,
Clerk Rush Circuit Court.
May24-31-June7

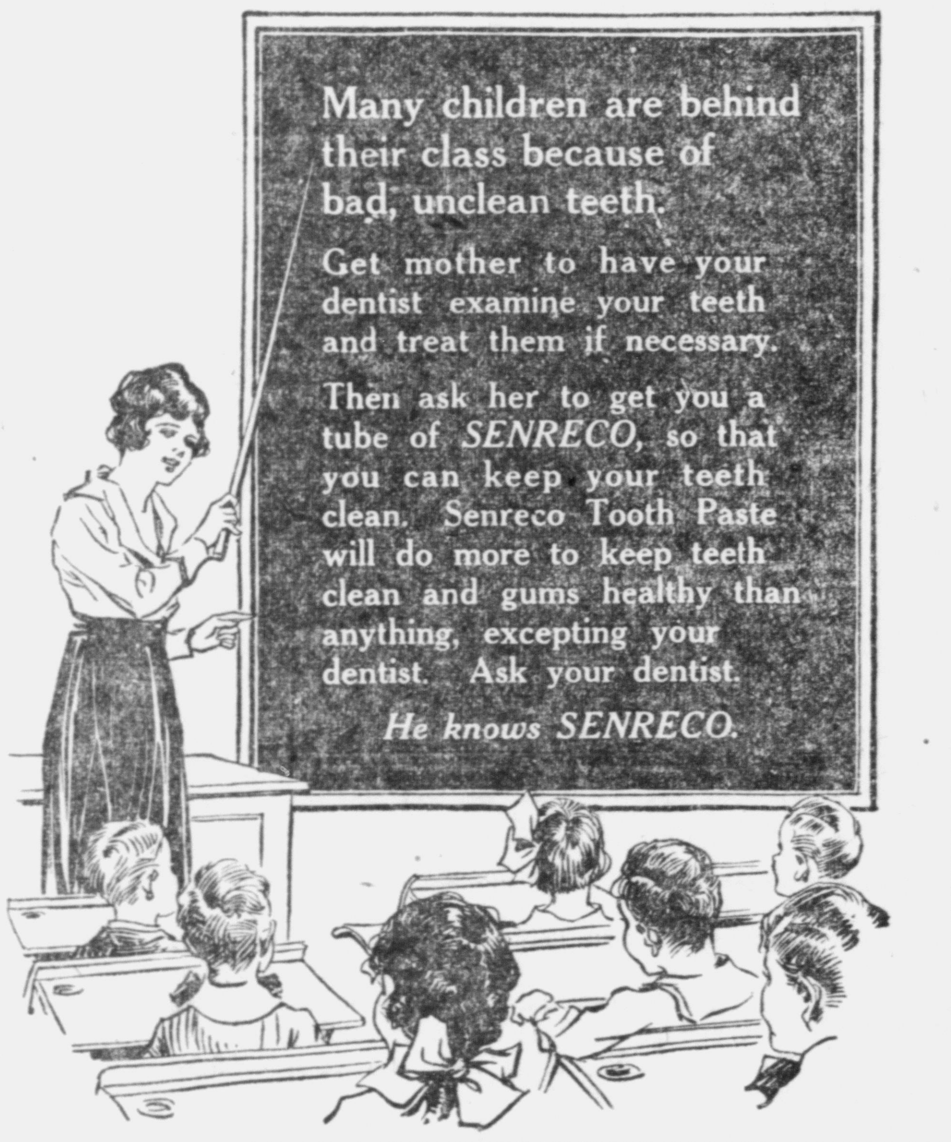

Cultivators

THE OLIVER ONE AND TWO ROW

You will not find any neck weight on the Oliver Cultivators. The close, direct hitch is one of the main features that makes the two-row the lightest draft on the market. The gangs are eagle claw and are short and do not extend back of the wheels. The shovels work directly under the frame, which eliminates the neck weight and makes it the lightest draft two-row on the market. For sale by

John B. Morris
114 W 2nd HARDWARE Phone 1064

KNECHT'S

WEATHER MAN SAYS

Monday	Fair
Tuesday	Rain
Wednesday	Rain
Thursday	Fair
Friday	Fair
Saturday	Rain
Sunday	Warmer

Straw Hat Time
Summer Suit Time.
Summer U'wear Time.
Summer Shirt Time.

Do You Believe in Signs?

This is a sign that we are ready to supply you with the best there is in men's wear for the summer season.

A wonderful assortment of patterns in light, medium and dark effects.

Summer Suits $10.00 to $40.00.

Shirts of silk, madras and Percale in new patterns $1.00 to $10.00.

Athletic underwear in union and two-piece suits 75c to $3. Straw Hats, new braids and shapes $2 to $6.

Knecht's O. P. C. H.
STYLE HEADQUARTERS

FARMERS GET MONEY FOR SPRING WORK

Borrow of us on your own signature—no indorser required. We can carry your note

From 1 Month to 1 Year.

Agent in Rushville Wednesday of each week
GIVE US A CALL
Capitol Loan Co.
I. O. O. F. Bldg.
Rooms 11-12

Fresh Oysters & Fish
BEST LUNCH AND MEALS
Madden's Restaurant
103 West First Street

Traction Company

Sept. 29, 1918

PASSENGER SERVICE
AT RUSHVILLE

West Bound		East Bound	
5 00	2 52	6 00	4 05
6 02	*4 17	7 01	*5 24
*7 32	5 52	*8 24	7 03
8 52	7 22	10 05	8 35
*10 17	9 07	*11 24	10 55
11 52	10 47	1 05	12 50
*1 17		*2 24	

* Limiteds
Light Face, A.M. Dark Face, P.M.

Dispatch Freight for delivery at stations handled on all trains.

FREIGHT SERVICE
West Bound—10 25 a.m., ex. Sunday
East Bound— 6 00 a.m., ex. Sunday

Ease up on your pocketbook

Fresh Eggs, dozen	43c
Corn Flake, package	10c
Rolled Oats, package	10c
Pie Peaches, gallon can	50c
Coffee—Silver Sea, pound	45c
Pennant Syrup, ½ gallon	50c
Toilet Soap, bar	5c
Pancake Flour, Virginia Sweet	15c
National Biscuit Company's Golden Glory Bread, loaf	9c

O'NEAL Cash Grocery

628 N. SEXTON ST.

Mr. Farmer:— Bring us your produce—We pay more and sell for less.

TIME LIMIT ENDS SUNDAY

Day Marks Close of M. E. Centenary Campaign in State

(By United Press.)

Indianapolis, Ind., May 24.—Tomorrow is the end of the time limit set by Indiana Methodists for the collection of $5,000,000 for the centenary budget. The money will be used in carrying out a world-wide program of the church, including home and foreign missions reconstruction work in Europe, enlargement of hospitals, development of rural churches and community welfare work.

The $5,000,000 goal of the Hoosier Methodists represents the state's quota in the national drive for $115,000,000. This amount was apportioned among various cities and counties of Indiana.

TRAIN CHANGES TIME

The Pennsylvania railroad announces a change in the schedule of train 526. It formerly left here at 7:10 a. m. going south but it will now leave at 7:20 a. m.

URGE FARMERS NOT TO FEAR LOCUSTS' ADVENT

Entomologist Says They do Not do as Much Damage as They Are Reported of Doing

APPEAR IN MANY SECTIONS

(By United Press.)

Indianapolis, Ind, May 24—Frank N. Wallace, state entomologist, is sending out word to farmers of Indiana not to fear the advent of the locusts, but to kill them whenever the opportunity presents itself. He says that the locusts do not do as much damage as they are reputed of doing. Their only methods of damaging farm crops, Wallaca says, is to alight on the very young orchards split the branches and lay their eggs.

of damaging farm crops, Wallace office, the locusts are being plowed up in every section of the state. They are not formed yet, having no wings and no voices. At this time of the year they are discovered as small brown bugs and are plowed out of the grounds where they bored holes last fall to hibernate.

The method of development is to crawl in the sun and swell as they become warm. The brown shells finally burst and small locusts come forth.

The female of the species in this case is "more deadly than the male," Wallace says. The male flies into a tree and sings while the female splits the branches and deposits the eggs. The female cannot sing. After the eggs are placed in the cavity of the tree branches, the old locusts have accomplished their purposes of propogation and pass on to their happy hunting grounds.

TO ATTEND GRAND LODGE

Paul Allen, worshipful master of Pheonix lodge No. 62, F. & A. Masons, and George Osborne, secretary, will attend the annual session of the grand lodge of Indiana which opens in Indianapolis next Tuesday. Mr. Allen is delegate from the local lodge.

FOR REAL GARAGE SERVICE

Call F. M. Handly at Glenwood. Also agents for MASTER TRUCKS and MONROE pleasure cars. A good line of tires and accessories with A1 mechanics. Falmouth phone 1512. 61t12.

Home-Home

So splendidly and truly did the bright minds of the past predict that the American home was the hope of its future.

In the light of the recent achievement of the product of that home we can but approach it with a new reverence.

It is impossible to use too much care in making and keeping that home actually attractive.

Let us assist you in the all important matter of Floor Coverings and Draperies. We know how. That is our business—and for that reason we use every available help that we find it possible to command.

Guffin Dry Goods Co.

Quality - Service

Everything now Ready

The Season's Favorites Shown in Fashion's Dictation

Ladies' Dorothy Dodd Shoes and Low Cuts
Faultless in Fit
See Them

Bodine's New Era

Exclusive Agency
Men's Dress Footwear
Expert Designs Shown in Keith Konquerer
National Favorite in Style and Fit
The Look No Further—Men's Work Shoes
Michigan Shoemakers — Try 'Em
Our Boys' and Girls' Shoes and Slippers Are Unequaled.

Society

(Continued from Page 6.)

Nearly one hundred guests were delightfully entertained at the residence of Vada Hildreth in New Salem, Wednesday evening, the occasion being an anniversary meeting of the Willing Workers. Elaborate refreshments consisting of a bounteous pitch-in supper, ice cream, cake and coffee were served, the tables and rooms being decorated with masses of rhododendron and lilies of the valley. The evening was spent socially and was interspersed with music and game.

* * *

The Rev. and Mrs. J. Ray Stanton were charmingly surprised Thursday evening by about thirty young people who assembled with well filled baskets, at the home of A. W. Wellman, south of the city, and enjoyed a pitch-in supper. The guests were Mr. and Mrs. Ed Mock and children, Mr. and Mrs. Will Brown and children, Mr. and Mrs. McCoy Carr, Mr. and Mrs. Harry Vogel, Mr. and Mrs. Frank Tilley and daughter, Mr. and Mrs. Herbert Holden, Mr. and Mrs. Ed Logan, Mrs. Vada Hildreth, the Misses Eva Mercer and Beulah Murphy, Earl Vogel, Jesse Vogel and Martin Holgarth.

* * *

Mrs. Enos McKibben entertained a number of friends and relatives at a delicious dinner, yesterday at her home near Arlington, in honor of her husband's birthday. Mr. McKibben received many useful presents from the guests, who were the Rev. and Mrs. M. F. Iliff, Rev. and Mrs. Stanton and daughter, Mr. and Mrs. Herbert Holden, Mr. and Mrs. John Murphy and son, Mr. and Mrs. A. W. Wellman, Mr. and Mrs. Allen Barnes, Mr. and Mrs. Owen Gwinnup, Mrs. Luther Gwinnup and daughter, Mrs. John Mock, Mrs. Thomas Cohee and daughter, Miss Margaret Holbrook, Miss Mary Colvin, Mrs. A. P. Wellman, Mr. and Mrs. Sylvester McKibben and son Maurice and daughter Thelma, Mr. and Mrs. Omar McKibben, Roy McKibben, Russell McKibben, Shelton Barnes and Miss Gertrude Barnes.

M. M. DEGREE TUESDAY

Work in the M. M. degree will be given at a meeting of Phoenix lodge No. 62, F. & A. Masons, Tuesday evening at 7:30 o'clock. Visiting Masons will be welcome.

Service Plus Quality

To have what you want when you call for it is our constant endeavor. Ours is not a just-out store—we have the goods. It is service such as this, plus the quality of our goods and low prices that have marked our progress and growth.

Make Our Store Your Economical Trading Place

Crisco, cheaper and better than lard, lb. can 34c; 1½ lb can	50c
Climaline and Old Dutch Cleanser, three pacakages	25c
Lux, Soap Flakes for fine laundry work, two packages	25c
Fancy Stewing Figs, per pound	25c
VanCamp or Heinz Pork and Beans, No. 2 cans	20c
Fancy Baked Beans per can	15c
Dessert Prunes, No. 1 cans	10c
Bulk Peanut Butter, the best we can buy, per pound	25c
Meier Bros. Smoked Sausage, per pound	33c
Oscar Mayers Frankforts, per pound	30c
Salmon, smalll flat cans, medium quality, per can	15c
Jello and Jiffy Jell, all flavors, per package	12c
Lautz Bros. Gloss Soap per bar	5c
Coaline Soap per cake	6c
Extra Fancy Evaporated Apples per package	25c
We have a few Onino Sets in good condition, per quart	5c

L. L. ALLEN Grocer

Phone 1420

We Are Now Selling

Our Bakery Goods At Our Retail Store in Main Street in the room formerly occupied by the Cosy Restaurant.

STOP IN AND SEE OUR PLACE

The Weakley Bakery

INDIANAPOLIS SECURITIES COMPANY

An Investment with a Conscience

Guaranteed Real Estate 7%

NON-TAXABLE

Investment Securities

Indianapolis Securities Company

805-807-809 LAW BLDG. INDIANAPOLIS, IND.

Incorporated
Governed by the Same Law as Your Bank
A. A. LEASE, District Rep., Rushville, Ind.

Commissioner's Sale of Real Estate

Notice is hereby given that the undersigned commissioner, appointed in an action for partition in the Rush Circuit Court wherein Sarah J. Hinchman et al. are plaintiffs and Carrie Gray et al. are defendants for partition of certain real estate therein described, to sell the real estate described in the complaint in said cause, I will as such commissioner on

SATURDAY, JUNE 21, 1919

SALE TO COMMENCE AT 1:00 P. M. SHARP

offer for sale to the highest and best bidder at the farm located one mile south of Gings Station, and six miles northeast of Rushfille, in Union township, the following described real estate in Rush County, State of Indiana, to-wit:

Sixty-one acres off of the west side of the west half of the southeast quarter of Section fourteen, Township fourteen north of Range ten east; also commencing eighty-four (84) rods west of the northeast corner of the southeast quarter of Section fourteen (14) Township fourteen (14) north of Range ten (10) east; thence south fifty (50) rods; thence west sixteen (16) rods; thence north fifty (50) rods; thence east sixteen (16) rods to the place of beginning containing five acres.

Also the southwest quarter of Section fourteen (14), Township fourteen (14) north of Range ten (10) east, except all that portion lying northwest of the Jeffersonville, Madison and Indianapolis Railway, sold to Daniel B. Newkirk, containing forty-nine acres and sixty-one rods.

Also excepting four (4) acres, being the right-of-way of said railway; also except the following: commencing at the southwest corner of the southwest quarter of Section fourteen (14), Township fourteen (14), Range ten (10) east; thence east forty-three (43) rods and five (5) feet; thence north seventy-five (75) rods and thirteen (13) feet to the right-of-way of the J. M. and I. Railroad; thence in a southwesterly direction along said right-of-way to the J. M. & I. Railroad fifty-nine (59) rods and six (6) feet to the west line of said quarter section; thence south thirty-four (34) rods and twelve and one-half (12½) feet to the place of beginning, containing fifteen (15) acres, and containing in all one hundred and sixty-one acres more or less.

FARM IS WELL IMPROVED

Good two-story house, good barn, new silo, living water, also wind pump, natural gas, all good out-buildings; hog sheds with cement floors for feeding hogs. This is an ideal farm, none better in Rush county, being on free gravel road within one mile of shipping station and elevator with scales on farm. This farm is being sold by reason of the death of the owner, Robert N. Hinchman. The growing corn on said farm the purchaser will receive the landlord's one-half, but the growing wheat is reserved. Possession given March 1st, 1920.

TERMS OF SALE

One-third cash on day of sale; one-third in six months and one-third in nine months from date of said sale, with six per cent interest from date, privilege given to pay all cash. Deferred payment to be secured by a mortgage on said real estate.

David Kirkpatrick

YOUNG & YOUNG, Attorneys. COMMISSIONER

BARGAINS ARE ALWAYS ADVERTISED

Don't Forget The Salvation Army Needs Dough Over Here Because It Kneaded Dough Over There. Home Service Fund Campaign May 19-26

The Only Daily In Rush County

The Daily Republican

WEATHER
Showers tonight and Sunday; temperature same.

ESTABLISHED AS A WEEKLY: THE WHIG 1840; THE REPUBLICAN, 1852.

"The Newspaper Everybody in Rush County Will Eventually Read."

CHANGED TO SEMI-WEEKLY MAY, 1903; DAILY MARCH, 1904.

Vol. 16. No. 62.

Rushville, Indiana, Saturday Evening, May 24, 1919

EIGHT PAGES TODAY

Indiana State Library

WILL EQUAL THE RECORD OF UNION

Rushville Township Assessments Will be Tripled, in Opinion of G. T. Aultman, Assessor.

WORK IS COMPLETED TODAY.

Property Valuation Expected to Run Above $15,000,000—Mr. Aultman Issues Statement

That Rushville township will equal the record of Union township, the first to report, whose real estate and personal property assessments this year tripled those of last year, was the prediction today of George T. Aultman, township assessor, who has completed the work and is sending out notices of assessments of real estate.

Mr. Aultman said that the totals would not be computed on Rushville township and Rushville city assessments until Monday, but that he expected the showing here would be equally as good as in Union township. If this year's valuations placed on personal property and real estate run the same in every township as they did in Union, the assessed valuation of Rush county property of all classes on which taxes will be paid next year, will be above $75,000,000. This is beyond all expectations, because it has never been estimated that the valuations would be more than doubled.

The taxables of the county now amount to $33,263, 795. The assessed valuation of Rushville township property of every description amounts to $5,192,960, of which $3,184,355 is in Rushville city and $2,008,605 outside of the city. It will be seen that if the township assessor's prediction comes true, the valuation in this township for next year will run well above $15,000,000 and the valuation in Rushville city will total between nine and ten million.

It should be understood, of course that these figures do not represent all of the taxables. They are exclusive of the taxable property of the railroads, interurban line, public utilities and other corporations assessed by the state board of tax commissioners. With the addition of these assessments, Union township taxables will be increased above the figure given yesterday, and Rushville township's will be

Continued on Page Three

SPECIAL INDUCEMENT OFFERED IN WALKER

Thirty Dollars in Prizes Will be Offered in Boys and Girls Pig Feeding Contest

SAME RULES TO GOVERN IT

Special inducements are offered to the boys and girls of Walker township to enter the pig feeding club being organized by Marion F. Detrick, county agricultural agent. Lew Lewis, Walker township trustee and club leader in his township, announced today that he had raised $30 to be offered as prizes in the Walker township contest.

The winner of the township contest will receive $15, second prize will be $10 and third prize $5. The same rules apply in the township contest as in the county contest. The rules were published in the Republican yesterday.

There is no reason why Rush county, the largest hog-producing county in the United States except one, should not make a good showing in the state contest, and the county contest is being conducted with the view of producing a state winner.

$1,000 MARK PASSED TODAY

Elks Committee Visits Backward Townships to Stir Them Up.

Although the Salvation Army Home Service fund had passed $1,000 today, it was not progressing to the satisfaction of the Elks committee, who were out visiting backward townships today. Will F. Frazee and R. L. Tompkins went to Richland and New Salem this morning and planned to stir up other townships. The campaign ends Monday and Rush county is only one-third of the way over.

A prominent Jackson township farmer gave the committee $25 this morning and asked that it be credited to his township.

AMERICANS TO BE HOME BY JULY 30

General March Says Chart Shows France Will be Cleared of Yanks by That Time.

ALL RECORDS BROKEN IN MAY

Chief of Staff Says Army is Sixty Percent Demobilized—Foch Has Ample Force.

(By United Press.)

Washington, May 24.—France will be practically cleared of Americans by July 30, a chart received at the war department today from Gen. Pershing, showed.

Troops assigned to service of supplies as scheduled should be out of France by the end of July, General March stated.

The army, March announced, is sixty per cent demobilized. Since the armistice, 2,215,160 soldiers have been demobilized. All records for returning men have been broken during May, it was stated.

General Pershing reported that the war department must cease its policy of sending for individual soldiers, whose families are in distress, or for other legitimate causes for returning home. These men would be delayed if taken away from the organization and troops returning with their own units will return home sooner than if transferred to casual companies.

Army enlistments continue to be promising, March stated.

The war department estimated a total of about $1,000,000 for deficiency submitted to congress for the fiscal year ending July 21.

Allied military forces ready for action on the western front are believed sufficient to handle any military problems that might result from Germany's refusal to sign the peace treaty Chief of Staff March announced today.

Marshal Foch has under his command, March stated, sufficient French, British and American soldiers to accomplish whatever the allies wish in a possible conflict against Germany. French and British troops he said, greatly outnumber the Americans.

EVACUATING THE CAPITAL

Bolsheviki Reported Today to Retiring From Petrograd

(By United Press.)

Copenhagen, May 24.—The Bolsheviki were reported today to be evacuating Petrograd in the face of continued advance of Esthonian and Finnish armies. Unconfirmed dispatches stated that Soviet forces broke up ammunition dumps near the city.

Russian citizens in the suburbs have arisen against the Bolsheviki. The Esthonians have taken a city forty miles southwest of Petrograd.

CENTENARY TO BE CELEBRATED HERE

Franklin Lodge of Odd Fellows Will Confer Degree of Truth on Large Class Thursday

GRAND MASTER WILL BE HERE

Local Lodge Organized Here May 13, 1846 and Has Prospered and Grown—402 Members

The Independent Order of Odd Fellows will hold their Centennial and Victory celebration at the hall of Franklin Lodge here May twenty-ninth, next Thursday. At 2:30 p. m. the lodge will formally be opened for business and following the business session, there will be a reception for Harry W. Winterrowd, Grand Master. At 6 p. m. a banquet will be served by the Rebekahs and at eight o'clock the lodge will reconvene for further business, at which time the Degree of Truth will be conferred on the Centennial Class consisting of the following:

Harry Adams, L. L. Allen, Guy Davison, I. L. Endres, Osro Farthing, R. O. Flint, Ira Fultz, Ezra Hinkle, Dale Jackson, Omar Jordan, Gates Ketchum, Charles Kramer, W. F. Leming, Dallas Macy, Clyde Newbro, Court Oldham, Gary Oldham, Donald E. Pease, Earl Perkins, Jacob P. Smith, John P.

H. A. WINTERROWD.

Stech, Noel Wagoner, Charles W. Wilson and John U. Zeigler.

Immediately after the conferring the Degree of Truth the lodge will be addressed by Grand Master Harry A. Winterrowd and Gates Ketchum will give the response in behalf of the lodge. Music for the evening will be furnished by the lodge orchestra.

During the degree work, the ladies of the order will have a party in the banquet room, and after the completion of the work, there will be a recess in the lodge and the ladies will be invited in to hear the grand master's address, and for the remainder of the program, which will be open to the public.

During the war period twenty-six of the lodge's member were put on the honor roll. They are: Edward T. Amos, Charles Broadhead, Jr., Charles Cecil, Jesse M. Cline, John W. Colvin, Edgar Crull, Ivan Dillon Glenn T. Edwards, George L. Feaster, Harley Frazier, Frank M. Gardner, Herman Kinnett, John Kiplinger, Henry V. Logan, Clarence O. Lloyd, Byron S. Newhouse, Harry T. Newhouse, Perry Oneal, Millard Palmer, Harold Pearce, Harry Petry, Joe Saunders, Sam Scott, Samuel L. Trabue, Herbert Walker and Carl Weidner.

The Franklin Lodge was instituted May 13, 1846 and in 1865 the present building was erected to be remodeled during 1911 and 1912. The local order has figured largely in the deliberations of the Grand Lodge and has been represented by four grandmasters, P. A. Hackleman, in 1857, Leonidas Sexton in 1876; Edwin Farrer in 1904 and the last being J. T. Arbuckle in 1914 and 1871 and Edwin Farrer, P. G. M. is assistant Grand Secretary at the present time.

This order has always taken an active part in all progressive, civic

Continued on Page Five

DOVE OF PEACE AT REST IN TWO HOMES

Mrs. Jennie O. Scott and Mrs. Nina A. Miller Dismiss Divorce Suits Against Husbands Today

FORMER ASKED FOR ALIMONY

Motion to Quash Indictment Against Michigan People Accused in Connection With Land Trade

The dove of peace was resting today in two Rush county homes, where he had been an alien enemy. He came back to Mr. and Mrs. Silverton Miller of this city and Mr. and Mrs. Thomas B. Scott of Mays, R. R. 2, both of whom got out of court this morning by dismissing divorce suits which were pending.

Mrs. Jenie O. Scott filed a bill for a decree of separation, $7,000 alimony and custody of their child last Tuesday, but a conciliation was effected today and Mrs. Scott dismissed the complaint and the costs were paid by agreement.

Hearing of the suit for divorce brought by Mrs. Nina A. Miller against Silverton Miller was set for today having been postponed from last Saturday but was dismissed by Mrs. Miller and the costs paid before it came to trial. Miller arrived home this week from Greencastle where he served a sentence at the state penal farm for failure to support his wife.

An affidavit for a change of venue was filed by the defendant in the damage suit of Violet Garrison against Charles W. and James E. Mouch of Newcastle, which was sent her on a change of venue from Henry county.

William E. Inlow, who was appointed receiver in the case of John W. Britain against Claud Dawson and others, refused to accept the trust and the appointment was vacated by Judge Sparks. The receivership proceedings were dismissed yesterday and the costs paid, all other issues raised in the original suit being dismissed May 5 when Mrs. Inlow was appointed. Other demands made were for a partition, sale of real estate, an accounting and quiet title.

A motion was filed yesterday to quash the indictment against William Sanford and his son, Stanley J. Sanford, together with the latter's wife, Lottie Sanford, all of Michigan, all of whom are accused in a joint bill returned by the grand jury of defrauding creditors. The charge relates to the alleged fraudulent dealings of a group of men, contained in a complaint filed by William Dagler for damages. Mr. Dagler alleges a conspiracy was

Continued on Page Three

MRS. P. M. CASADY EXPIRES

Burial Will Take Place at East Hill Here Monday Afternoon

Mrs. P. M. Casady, age 35 years died at her home in Indianapolis, 2626 North New Jersey street, this morning, according to word received by local relatives, and the funeral will be held at the late residence Monday morning at ten o'clock. Burial will take place in East Hill cemetery Monday afternoon at two o'clock. Mrs. Casady had been sick since an operation was performed over a year ago and was bedfast six weeks before death. Besides her husband, who formerly lived here, and one son, Corval, age 16, she is survived by her parents, Mr. and Mrs. Henry Walls, who live in Indianapolis and one sister, Mrs. Will Wallace of Fort Wayne. Mrs. Casady was formerly Mabel Walls and lived at Knightstown before her marriage.

DRYS MAY SPLIT OVER PLAN

Some Oppose Creation of a Prohibition Commissioner.

(By United Press.)

Washington, May 24.—Drys threatened to split over methods of enforcing the prohibition act, it was learned today.

Representative Randall, only prohibition party man in the congress, said he would oppose creation of a prohibition commissioner as proposed in the Sheppard bill. Meantime, the decision of Federal Judge Mayer in New York that brewing of beer containing two and three-fourths per cent alcohol is legal, will continue until the higher court passes on the case.

WILL BE SIGNED EARLY NEXT MONTH

Peace Treaty Will Become Reality Between June 10 and 15, Forecast in Paris Today

MORE COUNTER PROPOSALS

Austrian Terms Will be Completed and Presented to Enemy Delegates Next Week

(By United Press.)

Versailles, May 24—Foreign Minister Brockdorff returned here today from Spa where he conferred yesterday with representatives of the German government.

Paris, May 24.—The treaty will be signed by the allies and German delegates between June 10 and 15, or the armistice will be broken, was the forecast in peace circles today.

The Germans are now expected to hand the allies their counter proposals by May 29. These will be printed in book form and will be almost as voluminous as the allied treaty. The present indications are that the allies will take four or five days to study the German's counter proposals before replying and then it is expected that it will take the Germans about the same time in which to make up their minds about signing.

The Austrian peace treaty is expected to be completed Tuesday and presented to the enemy delegates on Wednesday or Thursday. The working out of terms has proven a difficult task especially the apportioning of the former dual monarchy's pre-war debt.

In Austria and the new states of Jugo-Slavia and Czecho-Slovaka, the army will be reduced to a mere police force, probably 15,000 men, and all remaining artillery will be surrendered.

The Big Four today continued discussion of the Russian situation, which has again come to the front as the result of tentative plans of the allies to make some recognition of Admiral Kolchak, dictator of the Omsk government.

TO FLY ACROSS ATLANTIC

Lieut. Favial Leaves Morocco on First Leg of Journey

(By United Press.)

Paris, May 24.—Lieut. Roger Favial started from Morocco for Paris at three o'clock this afternoon, planning to make the trans-Atlantic flight.

He is expecting to follow the route mapped out by Lieut. Fontain who made three starts but met with mishap each time.

Washington, May 24.—Unfavorable weather again broke plans of Lieut. Commander Read, at Ponta Delgada to jump off in seaplane NC-4 for Lisbon.

WILL BE BITTER PARTISAN FIGHT

Debate on Peace Treaty in Senate Promises to Set New Record • For Party Contests

DEMOCRATS PLANS ARE MADE

Robinson Will Open Campaign to Stir up Sentiment—Watson and New Get Good Berths

(By United Press.)

Washington, May 24.—Senate debate on the league of nations promises to be the most bitter partisan fight staged in the upper house for years.

Democrats are preparing a series of speeches to counter republican attacks. Sen. Robinson, Arkansas, will begin the democratic campaign to stir up popular sentiment which will force hostile senators to vote for the league covenant, he says.

Debate on the league covenant will be resumed again Monday.

Senator Hiram Johnson resolution for immediate presentation of the full text of the treaty is the only unfinished business and will come up each day until disposed of, either by direct vote, or be sent to the foreign relations committee.

In addition to discussion of Johnson's resolution, Reed will speak Monday on the league and Robinson will follow him.

It is reported that Johnson is preparing a speech that will be delivered within a few days.

Announcement by Senator Lodge that he will apply pitiless publicity to senate's consideration of the treaty, was stated today to be positive assurance that much of the discussion will be in open session for the first time in the history of the treaty making in this country.

Due publicity, republican leaders say, will provide justification for their demands for amendment of the league covenant.

While the senate today took a week-end rest, the house continued consideration of the Indian appropriation bill.

The republican committee slates are now virtually complete. Senators Watson and New of Indiana are both picked for good berths. Senator Watson will retain his place on the interstate commerce committee, which will deal with the rail-

Continued on Page Two

THREE FIREMEN DIE IN BLAZE ON SHIP

Old Bay Liner Steamer Virginia Totally Destroyed in Chesapeake Bay Today.

100 PASSENGERS RECUED

(By United Press.)

Norfolk, Va., May 24—Three colored firemen are known to be dead and several passengers are believed lost as the result of a fire which totally destroyed the Old Bay liner steamship Virginia, in Chesapeake bay early today.

Nearly one hundred passengers from the ill fated vessel landed here, most of them scantily clothed and all their baggage lost.

The Virginia left Baltimore last night for Norfolk. About one o'clock fire was discovered in the forward hold. It spread so rapidly that the fire apparatus was useless. As the second life boat was being lowered, the rope broke and 18 women dropped into the water. Thirty-fifive other women met the same fate. Whether all of the passengers were rescued it cannot be determined until the list has been checked up. The three colored firemen were trapped by the fire and were unable to escape.

Days Doings

The funeral services of Mrs. Blanch Sorrell will be conducted at the home of her parents, Mr. and Mr. Elsbury Pea, in West Fifth street, tomorrow afternoon and interment will be made in East Hill cemetery.

United Brethren church services, which will be held in the court house tomorrow, will be as follows: Sabbath school at 9:30 a. m.; Earl Crider superintendent: preaching services at 10:30 a. m. and 7:30 p. m. Everyone is welcome to attend these services. Emma Miller is the pastor.

Mrs. Margaret May has received a letter from her son Private Walter May Co. E. 22 Engineers, A. E. F. stating that he was well and having a good time. He also said that he took a ride in an airplane every afternoon. Private May has been in France since July, 1918, but he expects to sail for home soon.

The funeral services of Charles Wesley Smith, age 83, who died Thursday evening at 11:15 at the home of his [illegible] Mrs. [illegible] Stewart, of near New Salem, were held this afternoon at the Methodist Protestant church in New Salem in charge of the Rev. Mr. Reynolds and burial was made in the Little Flatrock cemetery.

WILLIAM HILLIGOSS HOME

Mrs. Anna Hilligoss Gets Word Husband Landed in New York.

Mrs. Anna Hilligoss has received word from her husband, Wagoner William Hilligoss, to the effect that he has landed safely at New York from overseas. Wagoner Hilligoss saw service in a supply company with the 130th infantry, 84th division. He stated that he was on board ship eight days, having crossed on the "Siboney." It is thought that the eighty-fourth division will be transferred to Camp Sherman for discharge.

Catarrh for Twenty Years

PERUNA

Mrs. M. S. Davis, 1607 10th Ave., N. Nashville, Tenn., writes:

"After having been a constant sufferer from **catarrh for more than twenty years** and after trying almost every remedy advertised, and having lost all hope, I very reluctantly began the use of Peruna about two years ago. Everybody **says I look younger now than I did twenty years ago**, and I actually feel younger and better, and weigh more. I am recommending it to my neighbors and all with whom I come in contact."

Sold Everywhere

MADE ME WELL

Liquid or Tablet Form

Shelled Corn For Sale

$1.95 PerBu.

Theo. H. Reed & Son

MONEY

This is the season of the year when ready money is scarce with most people. You can get any amount you need from $20.00 to $300.00 on your own security—length of time to suit your convenience. Best legal rates.

Transactions Confidential.

H. R. BALDWIN LOAN COMPANY

Phones 1819 — 1560. Over Farmers Trust Co.

PROTECT THE SURFACE AND YOU SAVE ALL

The use of CARTER'S WHITE LEAD PAINT on your house insures lasting beauty and absolute protection against the weather. Time alone will prove to your satisfaction that it is the most durable paint to use. Let us figure your work.

MEREDITH & RODEBAUGH

PRACTICAL PAINTERS

We Carry Liability Insurance. Phones 1366 - 1751

HOG PRICES ARE TEN CENTS HIGHER TODAY

Quotations Move Up in Indianapolis With Receipts Just Half Those of Yesterday.

CATTLE MARKET IS SLOW

Hog prices were ten cents higher in Indianapolis today and receipts were just half of those yesterday. Corn held steady and the cattle market was slow.

CORN—Steady.

No. 3 yellow	1.80
No. 3 white	1.82½

OATS—Easier.

No. 3 white	69½@70½
No. 3 mixed	58½

HAY—Strong.

No. 1 timothy	35.50@36.00
No. 2 timothy	34.00@35.00

Indianapolis Live Stock

HOGS—Receipts, 6,500.

Tone—10c higher.

Best heavies	20.65@20.85
Med and mixed	20.60@20.75
Com to ch lghs	20.60@20.80
Bulk of sales	20.60@20.75

CATTLE—Receipts, 250.

Tone—Slow.

Steers	14.00@17.00
Cows and Heifers	5.50@15.50

SHEEP—Receipts, 50.

Amusements

To Continue Next Week

The vaudeville troup, headed by Low Green, which has been playing at the Mystic this week, will continue at this theater the first three days of next week.

Catches Spy Single-Handed

The feat of catching a spy single-handed is one of the thrills of "The Winning Girl," Shirley Mason's new paramount picture which is being shown at the Princess theatre today.

The episode happens in a textile factory where fabric is made for aeroplanes. Miss Mason in the role of Jenny Milligan, a girl who is working in the factory, finds the spy pouring acid on the cloth and grapples with him. She gets him twisted up in the rolls of cloth and he is taken prisoner. Jenny gets the reward, but a greater one comes when the mother of a young aviator who has won the heart of the girl, finally gives her consent to their marriage.

The story is by George Weston. Will M. Richey prepared the scenario and Robert G. Vignola directed the film. Niles Welch is leading man. Theodore Roberts has an excellent part. The others in the cast are all notable players.

CHICHESTER S PILLS

THE DIAMOND BRAND.
Ladies! Ask your Druggist for Chi-ches-ter's Diamond Brand Pills in Red and Gold metallic boxes, sealed with Blue Ribbon. Take no other. Buy of your Druggist. Ask for CHI-CHES-TER'S DIAMOND BRAND PILLS, for 25 years known as Best, Safest, Always Reliable

SOLD BY DRUGGISTS EVERYWHERE

BUY THRIFT STAMPS

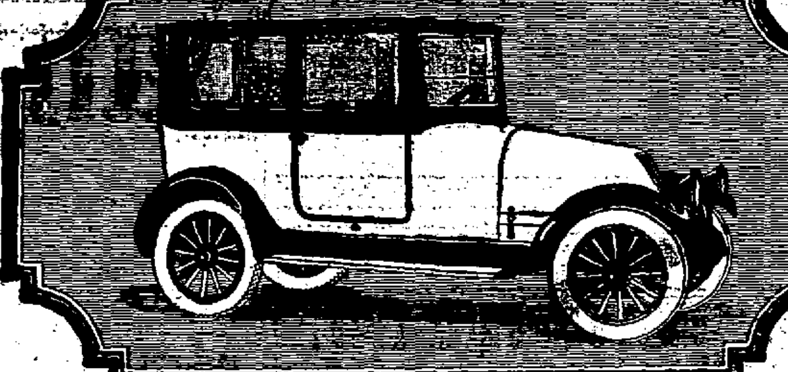

The Franklin Sedan

The outstanding quality which makes the FRANKLIN SEDAN pre-eminent in the fine car class is its unlimited range of usefulness. An enclosed car for all occasions or road limitations, it gives you the most constant year-round performance. Handicaps of heat or cold are eliminated by FRANKLIN Direct Air Cooling—no water to boil or freeze. Light weight and flexibility enable the Franklin Sedan to carry you wherever any open car will carry you. It is an inexpensive car to operate. Its costs of maintenance reduced to figures reads

20 Miles to the Gallon of Gasoline
10,000 Miles to the Set of Tires
50% Slower Yearly Depreciation

For Further Particulars See

Joe Clark

PHONE 2155 EAST FIRST STREET

HENRY CABOT LODGE

Latest photograph of Senator Henry Cabot Lodge of Massachusetts, chairman of the senate foreign relations committee in the Sixty-sixth congress.

HOW TO GROW

Beets

Garden beets may be grown in any good soil, but thrive best on rich, sandy loam. The seed can be sown about the time the last frosts are due, and the young beets will be ready for use in four to six weeks. The seed should be sown in a drill with about eight or ten seed balls to the foot.

It should be borne in mind that each seed ball contains from three to six seeds, and that the beets will require considerable thinning. The young beets that are pulled out in thinning may be used as greens during the early spring. Where the beets are to be given hand cultivation entirely, the rows may be placed as closely as twelve to fourteen inches apart and the plants should be thinned to two to three inches in the row.

A late planting of beets may be made in June, or as late as August in some localities, for fall use and for storage.—United States Department of Agriculture.

WILL BE BITTER PARTISAN FIGHT

Continued from Page One.

road problem, and will also be placed on the finance committee, which will frame the new tariff bill. Senator New will be on the foreign relations committee, which will act on the peace treaty, and will keep his position on the military committee.

HARRY P. EULER

Tax Service

I am with the R. L. Dollings Co., located in the Cutter Building, over Aldridge's store, where I shall be glad to assist my clients in all Federal Tax matters. Partnership returns must be filed on or before June 15, 1919.

HARRY P. EULER.

Telephone—Office 1637; Res. 1337.

United States Railroad Administration
Director General of Railroads

Pennsylvania Lines

CHANGE IN TIME OF TRAINS

Sunday, May 25, 1919

Consult Ticket Agent for Particulars

The location of our mill, in the heart of the best wheat county of the best state in the union, affords us the advantage of securing the choicest wheat.

We've been master millers for more than forty years, our flours have stood the test, have proven, and are still proving their unsurpassed quality and fineness.

"CLARK'S PURITY FLOUR"

At Your Service

C. G. Clark & Sons

FAMILY WASHING

Having a Washing Machine in your house does not relieve you of the work, worry and expense of doing this work. The only way to overcome this job is to send it to the Laundry. Just phone us and our wagon will call for your washing and deliver it back to you when finished. This is all you have to do. We will iron all of it, or give you our Rough Dry way of doing it, just as you like. Just use the phone.

Rushville Laundry Phone 1342

OUR POLICIES SATISFY PARTICULAR INVESTORS

DOLLINGS SECURITIES PAY 7% — TAX EXEMPT IN INDIANA.
CAREFULLY INVESTIGATED AND SUPERVISED
A. C. BROWN, Rushville National Bank Bldg., Phone 1637, Rushville, Ind.

Representing

THE R. L. DOLLINGS COMPANY

INDIANAPOLIS COLUMBUS PITTSBURGH PHILADELPHIA

The Ideal Relation

Between Business Men and Bankers is based on the mutual desire to assist each other in Creating, Building and Financing Sound and Profitable Business.

It is in this spirit of active co-operation that our two banking institutions offer their facilities to Rush county and Rushville and adjacent territory business men.

Our organizations embrace departments for the transaction of every form of commercial banking and trust business.

To assist you in making a first mortgage on farms;
In loaning money to buy stock to feed;
In making investments of your surplus funds;
In helping you to save both large and small amounts that will earn a reasonable rate of interest;
In opening a commercial checking account.

WE INVITE A SHARE OF YOUR BANKING BUSINESS.

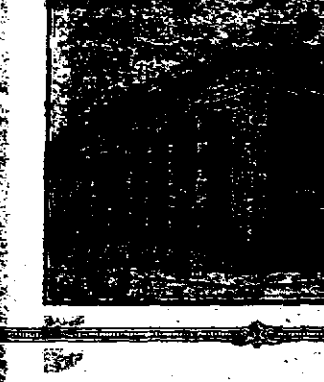

The Peoples National Bank
"The Bank For Everybody"

The Peoples Loan & Trust Company
"The Home For Savings"

RUSHVILLE, INDIANA

OLD BAY LINER BURNS

Norfolk, Va., May 24.—The Old Bay liner Virginia burned early this morning near Smith's Point. It is not known whether any lives were lost. A Chesapeake liner picked up survivors and brought them to Norfolk. Other survivors were picked up by Washington and Baltimore boats.

The Princess
HOME OF THE SILENT ART

TONIGHT

SHIRLEY MASON in "THE WINNING GIRL"

It's a story of girl whose parents wanted her to be a boy, but she showed them that even a girl can be a regular fellow.

SUNSHINE COMEDY

"HIS MUSICAL SNEEZE"

A sure tonic for the blues.

MONDAY — Wallace Reed in "ALIAS MIKE MORAN"

Wallace Reed certainly puts the jazz in this picture. If you want speed and action, don't miss this one.

Tuesday — Ethel Clayton in "PETTIGREW'S GIRL"

Personal Points

—R. E. Pettinger of Muncie was among the visitors here today.

—Mrs. J. D. Case and son Deryl were Indianapolis visitors today.

—Carroll Bever of New Salem was a visitor here this morning.

—Earl Spiliman of near New Salem was a visitor here yesterday.

—J. O. Staples of Mt. Vernon, Indiana, was a visitor here today.

—A. B. Cornell of New York City spent this morning in this city.

—M. M. Coyne spent the day in Connersville, the guest of relatives.

—Mae Long of Arlington was the guest of friends in this city today.

—R. D. Potter of Milan, Indiana, was among the visitors in this city today.

—W. B. Cannon of St. Louis is here for a few days on a business visit.

—Fred Grover of Richmond was a visitor in this city yesterday evening.

—Miss Mary Louise Wyatt was a passenger to Indianapolis this morning.

—H. L. Hunt was a visitor in this city this morning from Indianapolis.

—John Osborne of near Knightstown was a visitor here yesterday afternoon.

—The Rev. [illegible] was a passenger to Connersville this afternoon.

—H. J. Ossenback of Terre Haute spent last night and this morning in this city.

—G. B. Newstead came here last night from Chicago for a short business visit.

—James Miller of near New Salem was among the Indianapolis visitors today.

—Luther Gwinnup of near Andersonville spent this morning in this city on business.

—Carl M. Dowler of Grand Rapids, Mich. transacted business in this city this morning.

—Richard Bever of Indianapolis spent last night and this morning in this city on business.

—The Misses Dorothy Mulno and Dorothy Spark were passengers to Indianapolis this morning.

—F. H. Stern of Cincinnati, Ohio, came here last night and spent this morning in this city on business.

—A. C. Smith came here from Indianapolis last night to spend a few days in this city on business.

—Charles Kennedy of the Pinhook neighborhood spent yesterday afternoon in this city on business.

—William Richter has returned to his home in this city from Panama where he has been in military service.

—Francis Churchman, who has been visiting relatives here for a few days, returned to his home in Indianapolis yesterday.

—Dr. Irby J. Goode, president of the Indiana Central University, Indianapolis, was the guest of Mr. and Mrs. E. B. Poundstone yesterday.

—Lieut. and Mrs. Ivan Coyne and daughter, will spend the week-end in Connersville, the guest of Mr. Coyne's grandmother, Mrs. Kerr.

—Mrs. William Offutt and daughter Rema, of this city, will spend the week-end in Connersville, visiting Mrs. Offut's daughter, Mrs. Edwin Jeffries.

—The Rev. J. C. Reynolds, of Flora, Indiana, arrived here at noon going from this city to New Salem to preach the funeral services of Wesley Smith this afternoon.

—Mr. and Mrs. Dora Hilligoss, Mrs. S. A. Wilkinson, Mrs. Flo Redman and Mr. and Mrs. O. P. Wamsley motored to Batesville yesterday and attended a meeting there.

Bundles of magazines dropped from aeroplanes, brought Red Cross cheer to the men in the front line trenches. Now the Red Cross ships periodicals to the Army of Occupation holding the Rhine.

Cut This Out—It is Worth Money.

DON'T MISS THIS. Cut out this slip, enclose with 5c and mail it to Foley & Co., 2835 Sheffield Avenue, Chicago, Ill., writing your name and address clearly. You will receive in return a trial package containing Foley's Honey and Tar Compound, for coughs, colds and croup; Foley Kidney Pills, for pain in sides and back; rheumatism, backache, kidney and bladder ailments; and Foley Cathartic Tablets, a wholesome and thoroughly cleansing cathartic, for constipation, biliousness, headache and sluggish bowels. F. B. Johnson. Adv. 1

SECOND IN LARGE AREA OVER THE TOP

Connersville District, in Which St. Paul's Church Was First, Pledges Centenary Quota

CAMPAIGN CLOSES SUNDAY

The Connersville district of the Indiana M. E. conference was the second in the Cincinnati area, embracing six conferences, to report its Centenary quota subscribed. The campaign for the Indiana conference allotment of $3,100,000 will close tomorrow, when it is hoped to have a large oversubscription.

St. Paul's church of this city was in a large measure responsible for the Connersville district's record because of having pledged more than $33,000 the first week in April, more than a month before the campaign officially opened, and thus set a fine example for other churches. The Rev. C. S. Black, pastor, received many congratulatory letters and messages when his church went over the top April 5.

The aim of the Connersville district is to have every church 100 percent by tomorow night. Although the district has subscribed $386,000 an oversubscription of $490, some individual charges have not made their quota. Those not over the top are: Liberty, Brookville, Arlington, Richland, Clarksburg, First church and West Street church, both of Shelbyville.

WILL EQUAL THE RECORD IN UNION

Continued from Page One

more than the totals which Mr. Aultman will prepare Monday.

Mr. Aultman today issued the following statement to the citizens of Rushville city and Rushville township, announcing the close of the assessment work:

"The assessment of the personal and real estate of the city and township being now complete notices of assessments of real estate are being sent out as rapidly as time and the difficulties of the work will permit.

"Having sought with patient care to follow the law and honestly and impartially appraise all classes of property, I am nevertheless conscious of imperfections owing to tangled conditions arising from changes of ownership and difficulty of locating many pieces of real estate, I will gladly and willingly rectify any mistakes which are called to my attention and take this occasion to thank the property owners and officials who so kindly contributed to the task.

DOVE OF PEACE AT REST IN TWO HOMES

Continued from Page One

arranged by the defendants for the purpose of swindling him.

Recently an amended second paragraph of the complaint was filed, in which the demand was raised to $82,275. The allegations in the amended second paragraph are the same as those in the original complaint and second paragraph. Mr. Dagler says the farm in Ohio for which he traded was represented to be worth $65,925, but in reality it was worth only $14,650, and that he is liable for three notes for $26,000 which he executed to one of the defendants.

FRANCES WESTERFIELD DIES

Long Illness Results From Broken Hip Suffered Years Ago.

Mrs. Frances Westerfield, age 83, died at her home in Manilla last night about nine o'clock, following a long illness brought on by a fall several years ago when she broke her hip. She is survived by one son, George W. Westerfield of Manilla, and two brothers, Robert Edwards of Manilla and L. H. Edwards of Shelby county. The funeral services will be conducted tomorrow afternoon at 2:30 o'clock, in charge of the Rev. James W. Brown, at the Christian church in Manilla.

—Lotus Gartin and Glen Curtiss motored to Richmond this morning to attend the state track meet at Earlham.

"N-R-G" Wizards are Coming To Clean Up Rushville

$500 in Gold FREE for "Jingles"

Watch for Saturday's Republican, May 31

Then get busy and write a "Jingle"

MYSTIC

TODAY Also Mon. Tues. Wed.

Lew "Hot Dog" Green's Merry Musical Comedy

The Daisy Girls

PRESENTING TODAY

"A WIRELESS ROMANCE"

MONDAY .... "TWO HICKS IN HAWAII"
TUESDAY .... "THE BOGUS MODISTE"
WEDNESDAY .... JANE'S BIRTHDAY"

Also 5 and 6 Reel Feature Photoplays.

Wednesday Night — See "THE MORMON WIFE"

Monday — Eddie Polo in "THE KNOCKOUT"

Hearst News Reel — Sees All, Knows All.

Comedy, L-Ko — "Nuts and Noodles"

The Princess
HOME OF THE SILENT ART

Monday

"We shall not be parted again"

WALLACE REID in "Alias Mike Moran"

Red Cedar Posts

that are BLOOD RED clear through have just been received.

We also have an excellent assortment of line and anchor LOCUST posts.

Many post customers have said that our posts are the best they have seen in years.

You will say so too if you come and look them over.

J. P. Frazee

The Daily Republican

The "Old Reliable" Republican Newspaper of Rush County

Office: 219-225 North Perkins Street RUSHVILLE, INDIANA

Published Daily Except Sunday by THE REPUBLICAN COMPANY

Entered at the Rushville, Ind., Postoffice as Second-class Matter.

SUBSCRIPTION RATES— In City, by Carrier

One Week 12c
13 Weeks, in Advance $1.25
One Year, in Advance $5.00

SUBSCRIPTION RATES — By Mail
One Month to 5 Months, per month 40c
Six Months $2.10
One Year, in Advance $4.00

Foreign Advertising Representatives
H. Edmund Scheerer, Chicago.
R. R. Mulligan, New York

Telephone

Editorial, News Society......1111
Advertising, Job Work.......2111

Saturday, May 24, 1919

The Interchurch Movement

"The productive capacity of the world would be at least doubled if the health of the non-Christian races could be brought up even to the level of the health of the Christian on statistics of progress everywhere is the underlying idea in a program for the study of life-conservation to be presented in a series of summer conferences just announced by the Interchurch World Movement of North America. Americanization of our foreign born citizens is the second great plank in the platform for the meetings.

Practically every organization of any magnitude connected with the missionary and welfare work of seventy-six Protestant denominations will be represented at the conferences, which are to be primarily training schools for leaders of the great Interchurch campaign. The series begins with the meeting at Blue Ridge, N. C., June 24 to July 3, followed by Silver Bay, N. Y., July 4 to 13; Estes Park, Colo., July 11 to 20; A-silomar, Calif., July 15 to 24; Ocean Park, Mo., July 18 to 27; Lake Geneva, Wis., July 25 to August 3, and Seabeck, Wash., July 30 to Aug. 8.

The Missionary Education Movement has given up to the Interchurch Movement all the facilities for the missionary training conferences it has conducted in past summers, including the personnel of its field organization, to take effect June 1, and the Women's Missionary Movement has taken similar action, according to word just given out by national officials of the two organizations. With these combined powers added to the representative forces of the larger project, there is an expanding and diversifying of the scope of the summer meetings that leaves only a sight resemblance to those of other years.

The seventy-six denominations included in the scope of the Interchurch Movement, with 200,000 separate churches and congregations totally more than 50,000,000 people are combining their resources for systematic effort to improve conditions of life in all parts of the world. By the introduction of Christianity, the modern interpretation as furthered by the Interchurch projects means also introducing the benefits of Christian methods of living, in sanitation, child culture, working conditions, housing, clothing, scientific method of production and manufacture and any other element conducive to prosperity, health and general usefulness in the world.

Graduation

At the end of May and during the month of June the schools of our land are turning out thousands of boys and girls who have completed the courses assigned.

Each of these young people is prepared in a great measure for life. They may complete their school at this point, or may go on to college. In either event, each has received a valuable education from books and teachers, and one equally valuable from the association with other pupils, on the playground and after school hours.

The boys and girls have worked hard to complete their work and attain to graduation. Schools and communities are right in recognizing graduation as an event of importance. It is well to make the graduation day one that will leave a delightful impression in the heart of every student.

Then let us realize that the girls are entitled to their pretty white dresses and flowers and the boys to their new suits, and that every arrangement which can make the day distinctive and pleasant should be encouraged.

The older people of the town should show their interest by attendance at the exercises if possible.

Don't forget that these thoughtful and happy boys and girls are the citizens of the future, who will in course of time take our places in the community. Help to make their graduation day a little triumph for each of them.

This is the season when bird students wonder what they should do if their other branches of study could take wings and fly away from them as the birds do.

For the next forty years the American Legion will occupy the place which the G. A. R. formerly held. And their watchword is "100 per cent Americanism".

Would you rather have your summer job in the field or the infield?

Sap and Salt

By BERT MOSES.

Behave yourself, and health will return.

—*—

Too much money makes far more troubles than too little.

—*—

Home-made beer is easy to make but difficult to swallow.

—*—

The errand boy who is "onto his job" will soon pass a boss who isn't.

—*—

The blame used to be divided up among "wine, women and song." Women and song will get it all now.

—*—

No remedy has ever been found for the meddler's itch, and no antiseptic is powerful enough to kill the gossip germ.

—*—

Hez Heck says: "Nothing makes me so mad as to see my wife go sound to sleep inside of five minutes after we've had a hot quarrel over papering the 'setting' room."

IS AT CAMP UPTON

Private John Kennedy of the 354th Infantry, who landed in New York Thurday, after eleven months overseas, is at Camp Upton, N. Y., according to a message received by his parents, Mr. and Mrs. E. L. Kennedy, last night. He expects to be discharged soon.

The Croix de Guerre has been awarded to Lieutenant Thomas R. Plummer of New Bedford Mass. who died suddenly from overwork while in charge of a Red Cross canteen in the Vosges.

A MISTAKE MADE BY MANY

Don't wait for rheumatism to indicate diseased kidneys. When you suffer pains and aches by day and sleep disturbing bladder weakness by night, feel tired, nervous and run down, the kidneys and bladder should be restored to healthy, strong and regular action. It is a mistake to postpone treatment. Foley Kidney Pills put the kidneys in sound healthy condition and keep them active and strong. Begin taking today. Good results follow the first dose. F. B. Johnson.—(Adv.) 2

5 HOOSIERS LISTED AS CASUALTIES TODAY

The Commanding General Reports a Total of One Hundred and Twenty-Seven Names

TWO ARE KILLED IN ACTION

Washington, May 24.—The following casualties are reported today by the commanding general of the American Expeditionary Forces: Killed in action, 2; died from wounds, 3; died in aeroplane accident, 1; died of accident and other causes, 6; died of disease, 6; wounded severely, 8; wounded, degree undetermined, 5; wounded slightly, 94; missing in action, 2; total 127.

Five Indiana men were reported as follows:

Wounded slightly—Sergt. Owen R. Webb, Richmond; Corp. Curtis R. Tillman, Fort Wayne; Private William Matthew.

Died of disease—Corp. Ralph G. Christie, Kokomo.

Erroneously reported wounded severely—Private Ralph D. Longmire, Indianapolis.

TEN GET DIPLOMAS AT CARTHAGE EXERCISES

Annual Commencement Held at Friends Church Friday Night —Address by G. L. MacIntoch

MUSIC BY LOTUS QUARTET

The thirty-fifth annual commencement exercises were held at the Friends church in Carthage, for the graduating class of the high school there, last evening. The program of music given by the Lotus Quartet was thoroughly enjoyed by all present. The invocation was given by the Rev. Daniel Ryan and the class address by George L. MacIntosh, president of Wabash College, of Crawfordsville, Ind.

After the splendid address diplomas were presented to the following members of the class by Supt. Eugene B. Butler. Helen E. Terhune, Ruth N. Hill, Lucy Olive Jordan, Lorena M. Ball, Mable Marie Ruby, Mary Frances Sherman, Leonora Hall, Martha Irene McDuffey, Ruth Edna Stewart and Charles LeRoy Ruby.

NATIONAL PARKS OPEN.

Visalia, Calif., May 24—Sequoia and General Grant parks were opened to the public for the summer season to-day. The largest number of visitors in the history of the parks is expected as a result of extensive highway improvements along the routes to these playgrounds.

Straw Hat Time

Will soon be upon us in earnest. Send your last summer's straw hat here to be cleaned and blocked. Men's or women's hats are cleaned and are put into first class shape.

Summer Togs

of all kinds should be sent us now so that you will have them ready to put on, right when the proper time comes.

Phone us today and we will call for your garments.

XXth Century Cleaners & Pressers

Phone 1154

Always Ready

The big advantage of a regular grocery store is that you can always find what you want, without running all over town after it. Just get in the habit of coming to us for GROCERIES and VEGETABLES.

Anything in the Grocery line, it is here for you. Patronize a house that provides for your every want.

Brown Bros. Grocery

Service Station

Having just finished the work of converting our garage into an up-to-date AUTO SERVICE STATION we wish to notify the public that we are now in a position to render to our customers the quickest and most efficient service obtainable. We repair or rebuild any make of car and carry in stock a complete line of tires and accessories.

Having been appointed the

AUTHORIZED FORD SERVICE STATION

For this locality, we have installed special machinery for this work and are in a position to give quick service in this line. Genuine Ford Parts are necessary to the owner of Ford cars and we carry a complete line of them in stock. Your service business, regardless of the make of car, will be appreciated.

WM. E. BOWEN

306 NORTH MAIN PHONE 1364

WANTED

EVERY HOG RAISER IN RUSH COUNTY to know that we have plenty of pure potent Thorntown serum at any time you want it. The serum is as good as can be made and for a recommendation, ask anybody that has used it. Every one who has vaccinating done wants the best serum he can buy, and this is guaranteed to give satisfaction.

See or Call RALPH H. MILES, office over Rushville National Bank. Phone 2084 or Raleigh phone.

The Madden Bros. Co. — Machinists

REPAIR WORK IS OUR SPECIALTY

Your Old Machinery Repaired and Made Good as New. We Grind and Sharpen Lawn Mowers, Mower Sickles, Plow Points, Cutter Knives, Etc.

BOILER AND ENGINE REPAIRING A SPECIALTY

Phone 1632. 517-519 West Second St.

Shoe Repairing

Fletcher's Shoe Shop

Opposite Post Office Phone 1483

Money to Loan on farms at— $5\frac{1}{2}$%

WALTER E. SMITH

Telephone 1408

When you want DRUGS, WALL PAPER or PAINTS of Quality. We have what you want,—we'll get it or it can't be found.

Johnson's Drug Store

The Penslar Store

We Deliver Anything — that's a part of our SERVICE

SMOKE WINGERTER'S FAIR PROMISE CIGAR

To Any Farmer

In Indiana who will send me their name, I will send them a rope machine. Keep it one week, then if you want it, send me $6.50. If you don't want it return the machine at my expense. This is a bonafide proposition.

Emmett Starns

Box 1008. Indianapolis, Ind.

Janesville
Two-Row Cultivator

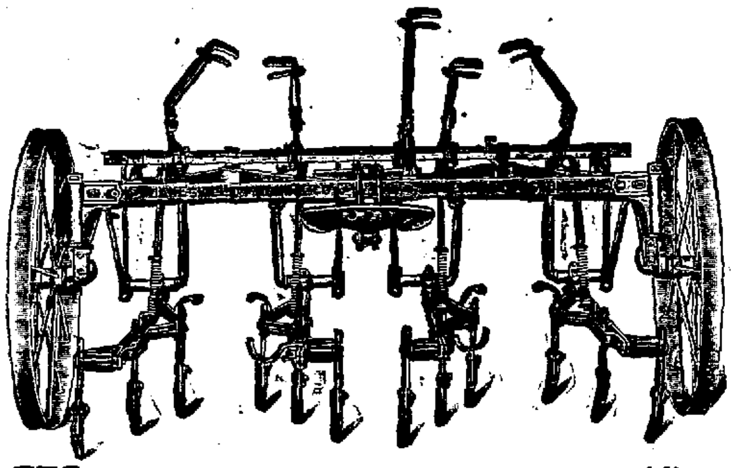

WHEN you sit comfortably on the easy riding Janesville Two-Row, and see every plant in every row getting *exactly the cultivation you want it to have,* you think what a blessing it is that you have a machine to do all *that* work. The old timers would think so if they could see you getting over the field so rapidly, and doing the work better than they ever did.

The Janesville Floating Arches solve the problem. They are hung by pendulums from the top bar and swing from side to side with a pendulum movement. You widen or narrow the gangs in the row with your feet. Or lock them at any width desired.

The shovels naturally follow the rows, but you can shift them to either side so quickly and so easily that you can hoe every hill without stopping the team.

Your own weight on the seat bars acts as a lever to turn the wheels slightly up hill—this big advantage takes the down-hill creep out of side-hill plowing. The entire machine is light, compact, flexible—no oiling needed except in wheel boxes.

Cultivate with a Janesville Two-Row—and you will forget that there ever was hard work in cultivation.

C. H. (Nick) TOMPKINS

CENTENARY TO BE CELEBRATED HERE

Continued from Page One

and moral movements of the community and the record during the past war is one to be proud of. Thirty-six members responded to the call and took up arms against Germany. Liberty bonds of each issues were bought and a sufficient amount of Victory Bonds were purchased to have a hundred dollar bond for each member who had enlisted—$2,600.00.

The Red Cross and other war activities were liberally supported and all the war restrictions were rigidly observed by the lodge. The lodge at present has a membership of 402 and resources of $16,000, over $5,000 of which is invested in interest-bearing stocks and other investments. The lodge has a degree staff of thirty men, thoroughly drilled and equipped to confer the degrees in the most approved manner. This is the close of an active season for the local order and from all indications a bright future lies before them.

The present membership of the order is two and a quarter million members with resources of over seventy-three millions dollars. The lodge expends for relief each year nearly seven million dollars.

The Centennial committee, which made arrangements for the celebration is composed of Frank McIlwain P. G., chairman, Alva Newhouse, Miles S. Cox, J. T. Arbuckle, Arnold Orme and Walter Perkins.

The Franklin lodge degree team, of which Alva E. Newhouse is director, is as follows:

Will Ash, Glenn Edwards, Henry F. Gregg, W. H. Gregory, Harry Land, Bert Mattox, J. W. Miller, Andrew Moore, C. L. McGinnis, Bert McIlwain, Frank McIlwain, Byron Newhouse, Arnold Orme, Walter Perkins, P. M. Piatt, Russell Price, Earl Readle, Wm. Rodebaugh, Chas. Sadler, Louis Sadler, Clarence Sampson, Sam Scott, Walter Sterrett, Paul Thorpe, Herbert Walker, Wayland Walker, Jacob L. Weber, Chas. L. White, Percy Wright, and W. A. Wylie; J. E. Hinchman, musician, Chas. Ryan, electrician, and Clarence Owen, property.

Members of the Orchestra are: Jesse Carpenter, cornet; C. Earl Downey, clarinet; E. C. McMahan, violin; Roy Mitchell, drums and bells; Chas. Rucker, bass violin; A. P. Wagoner, violin; and Geo. C. Wyatt, piano.

Grand Masters of Indiana From I.O.O.F. Lodge Here

P. A. HACKLEMAN, 1857

LEONIDAS SEXTON, 1876

EDWIN FARRER, 1904

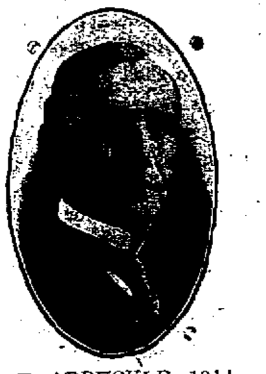

J. T. ARBUCKLE, 1914

Founder Of The Independent Order of Odd Fellows in 1819

THOMAS WILDEY

WASHINGTON'S BODY IS FOUND IN RIVER

Alleged Slayer of Greensburg Detective, Who Escaped From Jail at Columbus, is Dead

BODY SUPPORTED BY TREE

Columbus, Ind., May 24.—The body of Thomas Washington, colored, of Indianapolis, the alleged slayer of Elmer Robbins, a Big Four Railway detective, at Greensburg, Ind., several weeks ago, was found in White River here late yesterday afternoon by Andrew Crandall of Louisville, Ky., who had gone fishing. The body was supported by a small tree, which held the head and shoulders above the water.

Two small pieces of steel saws were found on the body when it was searched by Coroner George Cline. These pieces fitted exactly with other pieces found at the jail after Washington escaped.

Washington and two other men, Donald O. Stanley and Albert Myers both of Indianapolis, escaped from the local jail on Tuesday, May 13. Stanley was later apprehended. The latter two were charged with stealing an automobile. The theory is advanced by the local police that Washington was drowned while trying to obliterate his tracks by swimming the river.

Thomas Washington was arrested at Indianapolis April 17 a few hours after he had shot and killed Elmer Robbins, a Big Four Railroad detective, at Greensburg, Ind. With Washington was John Hancock also colored.

The Beer

Beal: The hopgrowers long ago began restricting their acreage.

Deal: Yes?

Beal: Yes, they began looking for hopposition from the prohibition.—Cartoonist Magazine.

This Oriental demand for the American cigarette extends, according to a compilation by The National City Bank of New York, to practically every country of the Asiatic continent but is especially marked in China.

CATARRH

For head or throat Catarrh try the vapor treatment—

VICK'S VAPORUB

"YOUR BODYGUARD" - 30¢, 60¢, $1.20

The City of GOODRICH Akron, Ohio

TRADE MARK

The Heel of Achilles in Tires

The weak spot in a tire is where tread stops and sidewall begins.

On any road but smooth, flat pavement, the spears of the road—stones and broken rock—are constantly jabbing at this *Heel of Achilles.* And the sides of wagon tracks, when you ride ruts, grind wickedly at vulnerable flanks.

* * *

Your eyesight tells you that. Now look at the SAFETY TREAD of Goodrich Tires. See how it spreads the Goodrich interlocking safety bars beyond the ball of the tire, and lays extra tread rubber along the sidewall.

Notice further, how the extra wide tread carries on up the sides of the tire, extending beneath the sidestrips.

* * *

Thus an extra thickness of tough tread rubber fortifies Goodrich Tires at the Heel of Achilles.

Remember, that is one of the many reasons why Goodrich Tires lead in mileage over all roads, rough or smooth.

Buy Goodrich Tires from a Dealer

GOODRICH TIRES

"BEST IN THE LONG RUN"

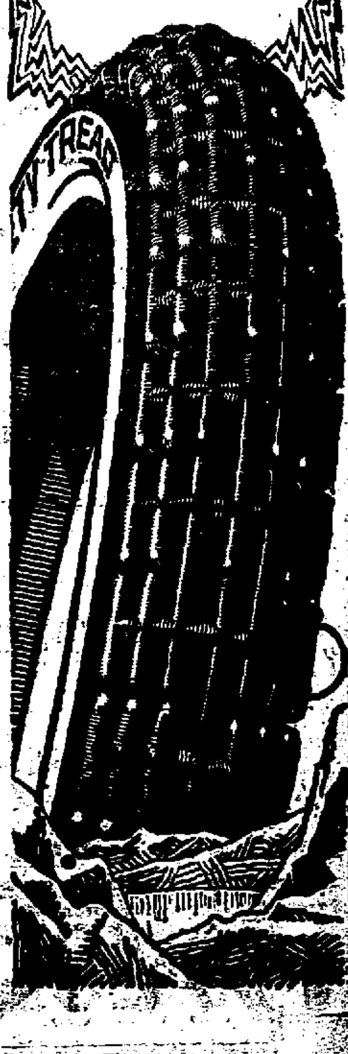

Prices Smashed

The thing the motorist has been waiting for has happened—Tires have been reduced 15% in price to the consumer. The following is a comparison between some of the old and new prices in order to give you an idea of what this means:

30x3 Goodyear, Non Skid, Fabric was $18.50, now **$15.75**
30x3½ Goodyear, Non Skid, Fabric was $23.50, now **$20.00**
32x3½ Goodyear, Non Skid, Fabric was $27.45, now **$23.35**
31x4 Goodyear, Non Skid, Fabric was $36.65, now **$31.25**
32x4 Goodyear, Non Skid, Fabric was $37.40, now **$31.85**
33x4 Goodyear, Non Skid, Fabric was $39.25, now **$33.35**
34x4 Goodyear, Non Skid, Fabric was $40.10, now **$34.10**
30x3½ Goodyear Cord was $38.70, now ---------- **$24.55**
32x4 Goodyear Cord was $52.65, now ---------- **$44.65**
34x4 Goodyear Cord was $55.50, now ---------- **$47.20**

All other sizes reduced in proportion, and like everything else we carry a full line of sizes in stock.

Do not discard your old casings without first letting us inspect them. We may be able to add many more miles to their life with our process of vulcanizing.

Work Guaranteed. **Prices Reasonable.**

THE BUSSARD GARAGE

Second and Perkins Sts.

PATRICK RYAN DIES

Word has been received here of the death of Patrick Ryan, age 87 years of Spokane, Wash. Mr. Ryan was well known in Rushville, having made his home here with his daughters, Mrs. John Keating and Mrs. T. A. Geraghty. Burial will take place Monday at Lebanon, Ind.

Miss Jean McClanahan

Teacher of Piano Playing

122 W. Fifth St.
Phone 1185

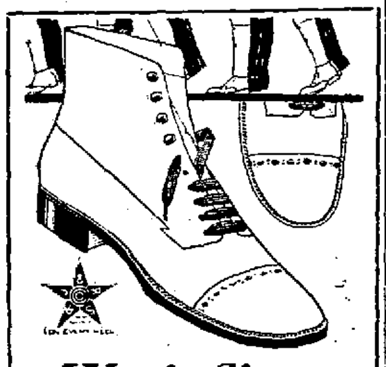

Work Shoes **$4.50**

Crome Tan Elk Blucher. Loop Backstay. Munson Army Last, Soft Toe. Nailed and Sewed.

McIntyre Shoe Store
FRED HAMMER, Mgr.

Spanish Shawls For Hot Nights

By MARGARET ROHE

Adele's become so Spanish
She says "si, si" for "yes";
Matillas, shawls and huge shell combs
Compose her daily dress.
But when large Spanish onions
She dines on right along,
I really think she's going it
A little bit too strong.

New York, May 24.—That insidious Spanish influence is again swaying us sarterially. We are enmeshed in the cobweb stitches of the filmy lace mantilla, all wrapped up in the gorgeously embroidered silk fringed shawl and have bowed our heads *beneath the carven glories* of the huge shell comb.

Though the recent Spanish opera company at the Park Theatre has closed its season, *owing* to the musicians strike for a weekly wage, it is yet the open season for Spanish dressing that promises even French dressing a bitter race *for* popular favor.

Those gaudily gorgeous and hectically hueful embroidered Spanish shawls, whose *long* fringed edges wrap the feminine elite of Spain on gala bullfight days, make perfectly bully summer evening wraps, to be *worn at the end of a torrid* day instead of at the end of a tornador. Don't by any chance make the fatal mistake of wearing a Chinese embroidered shawl and fancying yourself espagnola, however. To be sure there is little difference in the brands at a discreet distance, but a close-up will reveal a subtle differing of texture and design. The greatest difference of all, of course, is that the true Spanish shawl never even saw Spain, but is manufactured in the Philipine Islands. Converted into negligees, these brilliant coverings are simply stunning and bring out the Carmen in even the demurest of *the species*. It only needs a sliced Spanish onion for atmosphere and a guitar and castenet duet on the Victrola, to make the Andelusian *delusion* quite *complete*.

Then there's the characteristic Spanish mantilla, black or white, of exquisitely fine and silky handmade Spanish lace—some of filmy delicate design and other more strikingly ornate and of a larger mesh. These we are flaunting, not as the Castilian beauties over their high combed coiffures and ivory throats and bosoms, but over our shimmying, shimmering shoulders, in the form of scarves, so *imperative* now as an accessory to the fluffy summer frock of sheerest weave. It's really quite a pleasant surprise to find that these lovely lengths *of* Spanish lace actually come from the Iberian penisula, for anent that other Spanish accessory which is rushing so persistently to our heads, the high shell comb, I have my doubts as to its Spanish habitat. At least judging from my own experience for I simply combed all the Madrid shops both large and small, for a real honest-to-goodness Spanish comb and had to catch the train to Paris says the article. Since returning home, however, I have made good the deficiency for the other day I bought a *stunning one in Brooklyn.*

In handcarved tortoise, blonde or dark, in amber or in jet, these combs are as expensive as they are large, beautiful and fragile. Fortunately *imitation* shell *ones carved or plain*, are almost as immune from detection as a well made pearl. They are also one fourth as expensive and four times as durable as the real tortoise combs. Worn in the loosely waved high coiffures of the evening mode, thrust in at most piquant angles, they make an artistic adjunct to the smartest toilette and are often *it's crowning glory.*

The Long, graceful cape mantles of black satin, fringe-edged, smack of the Spanish influence and a revival *of those charming* handpainted ivory mounted Spanish fans is also at hand.

To be truly smart you must wear something *characteristic of* sunny Spain. So do slip on something Spanish after your morning tub, even if it's only a piece of soap provided, *you're* quite sure it's *pure* Castile.

CALLAGHAN CO.

For Graduates

We are showing beautiful Organdies, Voiles and White Goods for dresses

Paul Jones Middies and Skirts
The Kind That Are Good

HOSIERY
Lisle and Silk

HAVENS
"Some Shoes"
White Shoes, Oxfords, and Pumps

Butterick Patterns

Society

The S. E. T. club will meet Tuesday afternoon at the home of Mrs. Helen Pierson in West Third street.

* * *

Mrs. Guy Abercrombie will entertain the members of the Monday Circle Monday afternoon, at her home in North Perkins street.

* * *

Mr. and Mrs. B. O. Simpson were *host* and *hostess* for the Evening Bridge club last evening at their home in North Main street. The evening was spent in playing Bridge.

* * *

Mr. and Mrs. Vesper Casey of near Mays had as their house guests the last few days the Misses Blanche McKinney and Gertrude Whalon, of Falmouth, Ky., and Mrs. Sallie Casey.

* * *

The *Woman's Relief* Corps will meet in front of the Christian church tomorrow morning to attend the Memorial service in a body. All members are requested to be present for the service.

* * *

Miss *Dorothy* Frazee, who is expected home this evening from Butler college, will entertain with a week-end house party at the home *of her parents*, Mr. and Mrs. Austin Frazee, in East Sixth street, when three of her college friends will be her guests.

* * *

The Sorosis club of Glenwood will entertain the Clio club of Connersville Tuesday with an all day meeting at the home of Mrs. Charles Newhouse south of Glenwood. At noon a delicious dinner will be served and in the *afternoon* a special program has been prepared to entertain the guests.

* * *

The Tri Kappas will meet with Miss Mary Anderson, at her home south of the city, Monday evening. All members are urged to take to the meeting all money collected for the Salvation Army Home Service fund, so that a report may be made. It is believed that the *sorority* last evening for Prof. Winifred cleared more than $100 off the sale of doughnuts last Wednesday.

* * *

Mr. and Mrs. Will Goddard entertained *informally last evening* at their home south of the city. The guests were Mr. and Mrs. John Frazee, Mr. and Mrs. Walter Frazee, Mrs. Lula Fish, of Indianapolis, and Mrs. Florence Woodruff and son of Cincinnati, Russell Coons and Albert Goddard. The hostess served a delicious two course *luncheon* at a late hour.

* * *

Mr. and Mrs. Charles Newhouse entertained last evening with a six o'clock supper honoring Corporal William Trobaugh, who has recently *returned fom overseas, at their* home near Glenwood. The guests were Mrs. Belle Trobaugh and daughters Nelle and Ethel and sons, William and Leslie, and Mr. and Mrs. Frank George. The evening was enjoyed in games and music.

* * *

Invitations have been issued for the junior-senior reception of the local high school, which will be given in the gmynasium of the Graham Annex building, Thursday evening, May 29. The juniors have been planning for the annual affair for the past four or five weeks, and it promises to be one of the most novel events ever given by a junior class It will be in the form *of a night in Holland* and the decorations will be used to make the night seem more realistic.

* * *

A *farewell* reception was given Wagoner, superintendent of the Milroy public schools, by the parents of the senior class, in the K. of P. hall there. The affair was in the form of a pitch-in supper and beside the honored guest, the seniors and the high school faculty were also present Games and a social time were the amusements for the evening. Prof. Wagoner, who has been superintendent of the Milroy high school for several years, has not decided where he will teach next year. Charles Updike, formerly a Milroy high *school teacher*, will go to Milroy as superintendent next year. Mr. Updike has been principal of Manilla high school this year.

Continued on Page 8

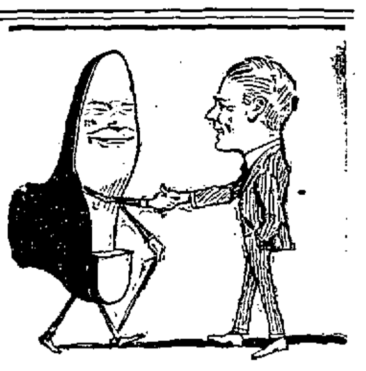

Your shoes are most intimate personal friends—or they are not.

No two sides to a shoe (except inside and outside). Either you love to slip your foot into it at the day's beginning, or you hate the sight of it.

Here in our shop we do everything that skill and experience can suggest to make *certain* that the shoes you buy are going to be *friendly*.

$4.95 and up

BEACON SHOES

Shuster & Epstein
BLUE FRONT
115 West Second St.
"A Little Off of Main, But It Pays to Walk"

NOTICE TO FARMERS
Get your Wind Mills repaired now and avoid the rush
Rushville Plumbing & Heating Co.
J. H. LAKIN, Mgr.
Airmotor Wind Mills
Auto Oil

The Universal Demand For The Product Of This Great Factory Easily Gives First Place To **The KIMBALL**

OVER ONE HALF MILLION KIMBALL INSTRUMENTS IN ACTUAL USE

"MADE IN CHICAGO"
SOLD THROUGHOUT THE ENTIRE WORLD
THE KIMBALL SYSTEM OF MANUFACTURING AND ONE PRICE SELLING PLAN GUARANTEES THE GREATEST VALUES ATTAINABLE AND THE SAME PRICE TO ONE AND ALL
LIBERAL AND SAFE PAYMENT TERMS EXTENDED, IF DESIRED BY PURCHASERS

BOXLEY'S PIANO STORE
The Factory Agents For Rushville and Vicinity

We wish to announce that Boxley's Piano Store

is now open every evening up to Nine O'clock until further notice. This in order to accommodate patrons who are unable to reach the store during the day. We call attention to the large and complete stock of Phonograph Records, Player Piano Rolls, Popular Sheet Music carried by this store. When in need of anything in the Musical line call at

BOXLEY'S the exclusive Music House at Rushville.

Prompt Service. 128 West Second Street. That's Us.

McCORMICK and DEERING **Binder Twine 22c**

FARMERS SUPPLY CO. WILL SPIVEY

GOODYEAR AKRON, OHIO

15 Per Ct. Reduction on all Goodyear Tires

GUNN HAYDON

DANCE MODERN APPLIANCE BLDG. GOOD MUSIC **Tuesday, May 27th**

This Page of Advertisements Handily Indexed for Ready Reference and Under Many Classifications

Auto Supplies 7
Announcements 12
Auction Slaes 13
Auto Taxicabs 11
Autos for Sale 14
Business Opportunities 14
Cards of Thanks 3
Carpet Cleaners 6
Farms for Sale 4
Financial Services 5
For Rent Houses 15
For Rent Miscellaneous 18
For Rent Rooms 16
For Sale Farms 4
For Sale Houses 21
For Sale Household Goods 20
For Sale Lots 22
For Sale Miscellaneous 19
For Sale or Trade 24
Found, Lost, Stolen 2
Furnished Rooms 16
Help Wanted Female 25
Help 27
Help Wanted Male 26
Household Goods for Sale 20
Live Stock for Sale 9

LET THIS PAGE BUY AND SELL FOR YOU

Telephone Your Ads----2111

This page is read eagerly by over 5,000 readers daily. It is invaluable for merchants, farmers, professional men and all progressive people.

OUR RATES

All advertisements, except display, are charged for at the rate of one-half cent per word for each insertion.

We earnestly solicit these advertisements by telephone and expect payment when the collector calls. Ads mailed in should be accompanied by the remittance, as the amount is generally too small to justify bookkeeping.

Cards of Thanks and Obituaries are charged for at the same rate, minimum charge 25 cents. No charge accounts opened.

CLASSIFIED ADVERTISEMENTS ARE NOT TAKEN AFTER 10:00 A. M. FOR PUBLICATION ON THE SAME DAY.

Legal Ads 34
Lost, Found, Stolen 2
Miscellaneous For Rent 18
Miscellaneous For Sale 19
Miscellaneous Wants 17
Musical Instruments 8
Obituaries 33
Plants and Seeds 1
Professional Services 15
Poultry and Eggs 10
Public Sales 13
Rooms for Rent 18
Stolen,, Lost Found 2
Special Notices 32
Taxicabs 11
Used Cars for Sale 14
UsedGoods for Sale 20
Wanted—Female Help 25
Wanted—Male Help 26
Wanted—Help 27
Wanted — Miscellaneous 17
Wanted—Rooms 32
Wanted—Saklesmen & Agents 28
Wanted—Situations 31
Wanted to Buy 29
Wanted to Rent 30

BARGAINS ARE ALWAYS FOUND HERE

Found, Lost Stolen ... 2

LOST—Key ring with 2 small keys. Finder please leave at Republican office. 62tf

LOST—Fox terrier puppy about 3 months old, cropped ears and bobbed tail. Finder please notify Leavitt & Elliott, Veterinarians. Reward. 63tf

LOST—On Friday, on Main street, a small black pocketbook, containing sum of money and a check signed with Sexton hospital stamp. Finder please return to or notify Sexton Hospital. 62t2

Farms for Sale 4

FARMS FOR SALE—In Rush, Henry and Hancock Co., a big lot of them, some mighty fine level black land. Places any size near Mays, Newcastle, Spiceland, Knightstown, and Kennard. Am now selling you for Fall possessions. Yours for a square deal. D. H Delon, Spiceland, Ind. 51t11

Live Stock for Sale ... 9

FOR SALE—A good cow. Fresh in about 2 months, giving 3 gallons milk a day. 413 N. Sexton. 60t6.

Poultry and Eggs ... 10

FOR SALE—White Wyandotte Eggs $1.00 per setting. Wallace Photographer. 10tf

Used Cars for Sale .. 14

FORD COUPE—For sale, in first class condition, demountable rims, shock absorbers, speedometer. $550. Dr. Frank Green. 62t2.

For Rent Houses 15

FOR RENT—4 room brick, garden, 1029 N. Arthur. W. E. Wallace. 61t2

FOR RENT—5 room cottage 601 W. 7th St. A. C. Stevens. 58t6

FOR RENT—House in Tony Row. Mrs. J. P. Guffin. 57t6

FOR RENT—House with bath. 820 N. Willow St. Phone 1188. 57t10

FOR RENT—House on Sexton St. good garden. Call phone 1093 or 1451. 52tf

FOR RENT—5 room house on Cottage Ave., J. H. Lakin, phone 1719 reside nce or 1338 shop. 19tf

Auto Taxicabs 11

Overland Hauling
ALL KINDS
RUSHVILLE AUTO CO.
Phone 1967 or 1952

Professional Services 15

Dr. W. D. Leavitt Dr. H. O. Elliott
Leavitt & Elliott
VETERINARIANS
113 S. Main St. Phone 1192
Residence Phone 1359.

LOWELL M. GREEN, M. D.
Office Telephone Bldg.
Phones—
Res.—1129 Office—1567

DR. J. B. KINSINGER
Osteopathic Physician
OFFICE HOURS
8:30—11:30 am. 1:30—4:30 pm
Phones — Office 1587; Res. 1281
All Calls Promptly Answered Day or Night

Furnished Rooms ... 16

FOR RENT—Furnished sleeping or light housekeeping rooms; modern conveniences. Phone 1071; 332 N. Morgan. 163tf

Miscellaneous Wants 17

FOR REAL SERVICE—in truck hauling, call Marshall Hinchman & Son on Falmouth phone or see Handly Garage at Glenwood. 61t24.

LAWN MOWERS—Ground, sharpened and repaired. Called for and delivered. The Madden Bros. Co. Phones 1632 or 2103. 27t77

For Sale Misc. 19

FOR SALE—Lawn mower, iron wheel cart, also will sell lunch wagon. All in good condition. Mrs. Adams, 420 W. 2nd St. Phone 2131. 61t2

FOR SALE—Bicycle in first class condition. Phone 1490. 61t3

FOR SALE RABBITS—Flemish Giants and New Zealand young and old. Will also sell a few for table use, "Major" reg. number 70 F, steel gray buck at stub. 524 W. 7th St. Phone 1368. 57t6

I BUY AND SELL—second hand household goods. Mike Scanlan, phone 1806. 515 West 3rd. 34tf

Household Goods ... 20

FOR SALE—One reed baby carriage in good condition. Phone 1236. 62t4

FOR SALE—One baby buggy and one Oriole cart. Phone 1268. 62t4

FOR SALE—Dining table, couch, linoleum, draperies, electric lamp. Mrs. B. L. Trabue, phone 1835. 59tf

Wanted to Buy 29

WANTED—Immuned stock hogs from 80 to 140 pounds. Fred Bell Rushville phone. 58t6

WANTED—First and 4th Liberty loan bonds. Cash paid. Mrs. Lila Retherford, phone 1451. 58t6

Help Wanted Female 25

WANTED—*Either white or colored* girl to do general housework in family of three. Apply at 820 N. Main St. 60t3

Turkey red is made from the Indian madder plant.

Don't Burn Good Fuel in a Poor Stove.

TAKE

PEPSINCO

Its a useless waste of good fuel and needless extravagance to try to burn it in a poor stove. It is absolutely wrong to expect good food to supply energy, vitality, health and happiness, if your stomach won't absorb and assimilate it. If you cannot eat with enjoyment; if your food does you no good; if food distresses, rather than benefits, then you have indigestion or dyspepsia. The best remedy to use is PEPSINCO.

Ask your druggist—he sells and recommends Pepsinco.

Fence Posts

We sell good RED CEDAR fence, line and anchor posts, eight, nine and ten feet long.

Also, we have a stock of round WHITE CEDAR, seven foot posts at a bargain. We are closing them out, and now's your chance to get in on the killing.

CAPITOL LUMBER CO.
PHONE 2127.

Legal Ads 34

NOTICE TO NON RESIDENTS.

In The Rush Circuit Court.
Vacation May 2, 1919 Term
State of Indiana, Rush County, ss:
JOHN B. GILSON vs CLARISSA DIMICK, et al.
Complaint No. 1514.

Now come the Plaintiff, by Benjamin F. Miller, attorney, and files his Complaint herein, together with an affidavit, that the residence of the defendants:

Clarissa Dimick, the unknown husband, widower, heirs, devisees, legatees of Clarissa Dimick, Joseph Hedrick, the unknown wife, widow, heirs, devisees, legatees of Joseph Hedrick, Margaret Hedrick, the unknown husband, widower, heirs, devisees, legatees of Margaret Hedrick, Richard Hood, the unknown wife, widow, heirs, devisees, legatees of Richard Hood, Richard E. Hood, the unknown wife, widow, heirs, devisees, legatees of Richard R Hood, Thomas Stanley, the unknown wife, widow, heirs, devisees, legatees of Thomas Stanley, William J. Buck, the unknown wife, widow, heirs, devisees, legatees of William J. Buck, Lovina Ann Buck, the unknown husband, widower, heirs, devisees, legatees of Lovina Ann Buck, John Mullis, the unknown wife, widow, heirs, devisees, legatees of John Mullis, Thomas Mullin, the unknown wife, widow, heirs, devisees, legatees of Thomas Mullin, Thomas Mullis, the unknown wife, widow, heirs, devisees, legatees of Thomas Mullis, James W. Johnson, the unknown wife, widow, heirs, devisees, legatees of James W. Johnson, John McKee, the unknown wife, widow, heirs, devisees, legatees of John McKee; Andrew Foust, the unknown wife, widow, heirs, devisees, legatees of Andrew Foust; Magdaline Foust, the unknown husband, widower, heirs, devisees, legatees of Magdaline Foust; John Brown, the unknown wife, widow, heirs, devisees, legatees of John Brown; John W. Brown, the unknown wife, widow, heirs, devisees, legatees of John W. Brown; Sarah Ann Brown, the unknown husband, widower, heirs, devisees, legatees of Sarah Ann Brown; George W. Gilson, the unknown wife, widow, heirs, devisees, legatees of George W. Gilson; Ann Brown, the unknown husband, widower, heirs, devisees, legatees of Ann Brown; Catherine Staff, the unknown husband, widower, heirs, devisees, legatees of Catherine Staff; Henry Rhodes, the unknown wife, widow, heirs, devisees, legatees of Henry Rhodes; William H. Rhodes, the unknown wife, widow, heirs, devisees, legatees of William H. Rhodes; Susan Rhodes, the unknown husband, widower, heirs, devisees, legatees of Susan Rhodes; Robert Scott, the unknown wife, widow, heirs, devisees, legatees of Robert Scott; Jonathan E. Kirkham, the unknown wife, widow, heirs, devisees, legatees of Jonathan E. Kirkham; John Maize, the unknown wife, widow, heirs, devisees, legatees of John Maize; John Stanley, the unknown wife, widow, heirs, devisees, legatees of John Stanley; and that said defendants are now residents, is unknown, and that diligent inquiry has been made to ascertain the residence of said defendant, but that said inquiry has not disclosed the residence of said defendant.

NOTICE IS THEREFORE HEREBY GIVEN SAID DEFENDANTS, that unless they be and appear on the 27th day of June, 1919, at the Court House in Rushville, in said County and State, and answer or demur to said complaint, the same will be heard and determined in their absence.

IN WITNESS WHEREOF, I have hereunto set my hand, and affixed the seal of said Court, at Rushville, this 2nd day of May, A. D. 1919.

GEORGE B MOORE, Jr., Clerk.
May 3 - 10 - 17 - 24.

NOTICE OF ADMINISTRATION

Notice is hereby given that the undersigned has been appointed by the Judge of the Circuit Court of Rush County, State of Indiana, administratrix of the estate of Johnson A. Fancher, late of said County, deceased.

Said estate is supposed to be solvent.

HETTIE A. FANCHER.

May 22, 1919.
Attest: Geo. B. Moore, Jr., Clerk Rush Circuit Court.
A. L. Gary, Attorney.
May 24-31-June7

NOTICE OF FINAL SETTLEMENT OF ESTATE

Notice is hereby given to the creditors, heirs and legatees of Susan Mita Smith, deceased, to appear in the Rush Circuit Court, held at Rushville, Indiana, on the 2nd day of June, 1919, and show cause, if any, why FINAL SETTLEMENT ACCOUNTS with the estate of said decedent should not be approved; and said heirs are notified to then and there make proof of heirship, and receive their distributive shares.

WITNESS, the Clerk of said Court, this 8th day of May, 1919.

GEO. B. MOORE, Jr., CLERK
May 10 - 17 - 24 - 31. Rush Circuit Court.
Howard E. Barrett, Attorney.

FLUFF AND RAG RUG
WEAVING
MRS. J. F. MILLER
Phone 1978 636 Jackson St.
Call After 6 P. M.

PHYSICAL EXERCISES DRAW LARGE CROWD

Miss Marjorie Smith, as Physical Director of Grade Schools Was in Charge

WORK IS VERY PROFITABLE

Miss Marjorie Smith, physical director for the local grade schools, entertained a large crowd at the Graham annex gmynasium yesterday afternoon for more than an hour and a half. The program consisted of "setting-up" exercises and drills by the various pupils. The little folks also sang several folk songs and gave their dances which were greatly appreciated by the visitors.

It was remarkable the interest that the small school children took in work of this kind and they were more accurate in their exercises than the larger ones. The exercises were similar to those given in the army and have the same effect upon the child as they do upon the recruit, making them strong of mind and body and developing their thinking powers a great deal as the children must think, and then act his thoughts, in order to do the work that is required of them.

Physical culture is taking its place more and more each year and as an after-the-war step, it is thought that most of the Indiana schools will have physical exercises for the smaller as well as the larger students. There is a great deal to be gained by these exercises, it is declared, and it is certain the parents of the children in the Rushville schools are as much interested as the children and teachers, judging from the appreciation shown by them yesterday afternoon for the work of Miss Smith and the many children that took a part.

Tungsten is now used as an element of the electric battery.

NOTICE OF FINAL SETTLEMENT OF ESTATE

Notice is hereby given to the creditors, heirs and legatees of Charles W. Stevens, deceased, to appear in the Rush Circuit Court, held at Rushville, Indiana, on the 2nd day of June, 1919, and show cause, if any, why FINAL SETTLEMENT ACCOUNTS with the estate of said decedent should not be approved; and said heirs are notified to then and there make proof of heirship, and receive their distributive shares.

WITNESS, the Clerk of said Court, this 8th day of May, 1919.

GEO. B. MOORE, Jr., CLERK
May 10 - 17 - 24 - 31. Rush Circuit Court.
Morgan and Ketchum, Attorneys.

NOTICE OF ADMINISTRATION.

Notice is hereby given that the undersigned has been appointed by the Judge of the Circuit Court of Rush County, State of Indiana, administrator of the estate of Frances O. Smith, late of said County, deceased.

Said estate is supposed to be solvent.

WALTER E. SMITH.

May 23, 1919.
Attest: Geo. B. Moore, Jr., Clerk Rush Circuit Court.
May24-31-June7

Cultivators

THE OLIVER ONE AND TWO ROW

You will not find any neck weight on the Oliver Cultivators. The close, direct hitch is one of the main features that makes the two-row the lightest draft on the market. The gangs are eagle claw and are short and do not extend back of the wheels. The shovels work directly under the frame, which eliminates the neck weight and makes it the lightest draft two-row on the market. For sale by

John B. Morris
114 W. 2nd HARDWARE Phone 1064

KNECHT'S

WEATHER MAN SAYS

Monday ..... Fair
Tuesday ..... Rain
Wednesday ..... Rain
Thursday ..... Fair
Friday ..... Fair
Saturday ..... Rain
Sunday ..... Warmer

Straw Hat Time
Summer Suit Time.
Summer U'wear Time.
Summer Shirt Time.

Do You Believe in Signs?

This is a sign that we are ready to supply you with the best there is in men's wear for the summer season.

A wonderful assortment of patterns in light, medium and dark effects.

Summer Suits $10.00 to $40.00.

Shirts of silk, madras and Percale in new patterns $1.00 to $10.00.

Athletic underwear in union and two-piece suits 75c to $3.

Straw Hats, new braids and shapes $2 to $6.

Knecht's O. P. C. H.
STYLE HEADQUARTERS

FARMERS GET MONEY FOR SPRING WORK

Borrow of us on your own signature—no indorser required. We can carry your note

From 1 Month to 1 Year.

Agent in Rushville Wednesday of each week
GIVE US A CALL
Capitol Loan Co.
I. O. O. F. Bldg.
Rooms 11-12

Fresh Oysters & Fish
BEST LUNCH AND MEALS
Madden's Restaurant
103 West First Street

Traction Company
Sept. 29, 1918
PASSENGER SERVICE AT RUSHVILLE

West Bound		East Bound	
5 00	2 52	6 00	4 05
6 02	*4 17	7 01	*5 24
*7 32	5 52	*8 24	7 02
8 52	7 22	10 05	8 35
*10 17	9 07	*11 24	10 55
11 52	10 47	1 05	12 50
*1 17		*2 24	

* Limiteds
Light Face, A.M. Dark Face, P.M.
Dispatch Freight for delivery at stations handled on all trains.

FREIGHT SERVICE
West Bound—10 25 a.m., ex. Sunday
East Bound— 6 00 a.m., ex. Sunday

Ease up on your pocketbook

Fresh Eggs, dozen	43c
Corn Flake, package	10c
Rolled Oats, package	10c
Pie Peaches, gallon can	50c
Coffee—Silver Sea, pound	45c
Pennant Syrup, ½ gallon	50c
Toilet Soap, bar	5c
Pancake Flour, Virginia Sweet	15c
National Biscuit Company's Golden Glory Bread, loaf	9c

O'NEAL Cash Grocery

628 N. SEXTON ST.

Mr. Farmer:— Bring us your produce—We pay more and sell for less.

TIME LIMIT ENDS SUNDAY

Day Marks Close of M. E. Centenary Campaign in State

(By United Press.)

Indianapolis, Ind., May 24.—Tomorrow is the end of the time limit set by Indiana Methodists for the collection of $5,000.000 for the centenary budget. The money will be used in carrying out a world-wide program of the church, including home and foreign missions reconstruction work in Europe, enlargement of hospitals, development of rural churches and community welfare work.

The $5.000,000 goal of the Hoosier Methodists represents the state's quota in the national drive for $115,000.000. This amount was apportioned among various cities and counties of Indiana.

TRAIN CHANGES TIME

The Pennsylvania railroad announces a change in the schedule of train 526. It formerly left here at 7:10 a. m. going south but it will now leave at 7:20 a. m.

URGE FARMERS NOT TO FEAR LOCUSTS' ADVENT

Entomologist Says They do Not do as Much Damage as They Are Reported of Doing

APPEAR IN MANY SECTIONS

(By United Press.)

Indianapolis, Ind, May 24—Frank N. Wallace, state entomologist, is sending out word to farmers of Indiana not to fear the advent of the locusts, but to kill them whenever the opportunity presents itself. He says that the locusts do not do as much damage as they are reputed of doing. Their only methods of damaging farm crops, Wallaca says, is to alight on the very young orchards split the branches and lay their eggs.

of damaging farm crops, Wallace office, the locusts are being plowed up in every section of the state. They are not formed yet, having no wings and no voices. At this time of the year they are discovered as small brown bugs and are plowed out of the grounds where they bored holes last fall to hibernate.

The method of development is to crawl in the sun and swell as they become warm. The brown shells finally burst and small locusts come forth.

The female of the species in this case is "more deadly than the male," Wallace says. The male flies into a tree and sings while the female splits the branches and deposits the eggs. The female cannot sing. After the eggs are placed in the cavity of the tree branches, the old locusts have accomplished their purposes of propagation and pass on to their happy hunting grounds.

TO ATTEND GRAND LODGE

Paul Allen, worshipful master of Pheonix lodge No. 62. F. & A. Masons, and George Osborne, secretary, will attend the annual session of the grand lodge of Indiana which opens in Indianapolis next Tuesday. Mr. Allen is delegate from the local lodge.

FOR REAL GARAGE SERVICE

Call F. M. Handly at Glenwood. Also agents for MASTER TRUCKS and MONROE pleasure cars. A good line of tires and accessories with A1 mechanics. Falmouth phone 1512. 61t12,

Home-Home

So splendidly and truly did the bright minds of the past predict that the American home was the hope of its future.

In the light of the recent achievement of the product of that home we can but approach it with a new reverence.

It is impossible to use too much care in making and keeping that home actually attractive.

Let us assist you in the all important matter of Floor Coverings and Draperies. We know how. That is our business—and for that reason we use every available help that we find it possible to command.

Guffin Dry Goods Co.

Quality - Service

Everything now Ready

The Season's Favorites Shown in Fashion's Dictation

Ladies' Dorothy Dodd Shoes and Low Cuts
Faultless in Fit
See Them

Bodine's New Era

Exclusive Agency

Men's Dress Footwear

Expert Designs Shown in Keith Konquerer

National Favorite in Style and Fit

The Look No Further—Men's Work Shoes

Michigan Shoemakers — Try 'Em

Our Boys' and Girls' Shoes and Slippers Are Unequaled.

Society

(Continued from Page 6.)

Nearly one hundred guests were delightfully entertained at the residence of Vada Hildreth in New Salem, Wednesday evening, the occasion being an anniversary meeting of the Willing Workers. Elaborate refreshments consisting of a bounteous pitch-in supper, ice cream, cake and coffee were served, the tables and rooms being decorated with masses of rhododendron and lilies of the valley. The evening was spent socially and was interspersed with music and game.

* * *

The Rev. and Mrs. J. Ray Stanton were charmingly surprised Thursday evening by about thirty young people who assembled with well filled baskets, at the home of A. W. Welman, south of the city, and enjoyed a pitch-in supper. The guests were Mr. and Mrs. Ed Mock and children, Mr. and Mrs. Will Brown and children, Mr. and Mrs. McCoy Carr, Mr. and Mrs. Harry Vogel, Mr. and Mrs. Frank Tilley and daughter, Mr. and Mrs. Herbert Holden, Mr. and Mrs. Ed Logan, Mrs. Vada Hildreth, the Misses Eva Mercer and Beulah Murphy, Earl Vogel, Jesse Vogel and Martin Holgarth.

* * *

Mrs. Enos McKibben entertained a number of friends and relatives at a delicious dinner, yesterday at her home near Arlington, in honor of her husband's birthday. Mr. McKibben received many useful presents from the guests, who were the Rev. and Mrs. M. F. Iliff, Rev. and Mrs. Stanton and daughter, Mr. and Mrs. Herbert Holden, Mr. and Mrs. John Murphy and son, Mr. and Mrs. A. W. Wellman, Mr. and Mrs. Allen Barnes, Mr. and Mrs. Owen Gwinnup, Mrs. Luther Gwinnup and daughter, Mrs. John Mock, Mrs. Thomas Cobee and daughter, Miss Margaret Holbrook, Miss Mary Colvig, Mrs. A. P. Wellman, Mr. and Mrs. Sylvester McKibben and son Maurice and daughter Thelma, Mr. and Mrs. Omar McKibben, Roy McKibben, Russell McKibben, Shelton Barnes and Miss Gertrude Barnes.

M. M. DEGREE TUESDAY

Work in the M. M. degree will be given at a meeting of Phoenix lodge No. 62, F. & A. Masons, Tuesday evening at 7:30 o'clock. Visiting Masons will be welcome.

Service Plus Quality

To have what you want when you call for it is our constant endeavor. Ours is not a just-out store—we have the goods. It is service such as this, plus the quality of our goods and low prices that have marked our progress and growth.

Make Our Store Your Economical Trading Place

Crisco, cheaper and better than lard, lb. can34c; 1½lb can	50c
Climaline and Old Dutch Cleanser, three pacakages	25c
Lax, Soap Flakes for fine laundry work, two packages	25c
Fancy Stewing Figs, per pound	25c
VanCamp or Heinz Pork and Beans, No. 2 cans	20c
Fancy Baked Beans per can	15c
Dessert Prunes, No. 1 cans	10c
Bulk Peanut Butter, the best we can buy, per pound	25c
Meier Bros. Smoked Sausage, per pound	33c
Oscar Mayers Frankforts, per pound	30c
Salmon, smalll flat cans, medium quality, per can	15c
Jello and Jiffy Jell, all flavors, per package	12c
Lautz Bros. Gloss Soap per bar	5c
Coaline Soap per cake	6c
Extra Fancy Evaporated Apples per package	25c
We have a few Onino Sets in good condition, per quart	5c

L. L. ALLEN Grocer

Phone 1420

We Are Now Selling

Our Bakery Goods At Our Retail Store in Main Street in the room formerly occupied by the Cosy Restaurant.

STOP IN AND SEE OUR PLACE

The Weakley Bakery

An Investment with a Conscience

Guaranteed 7% Real Estate

NON-TAXABLE

Investment Securities

Indianapolis Securities Company

Indianapolis Securities Company

805-807-809 LAW BLDG. INDIANAPOLIS, IND.

Incorporated

Governed by the Same Law as Your Bank

A. A. LEASE, District Rep., Rushville, Ind.

Commissioner's Sale of Real Estate

Notice is hereby given that the undersigned commissioner, appointed in an action for partition in the Rush Circuit Court wherein Sarah J. Hinchman et al. are plaintiffs and Carrie Gray et al. are defendants for partition of certain real estate therein described, to sell the real estate described in the complaint in said cause, I will as such commissioner on

SATURDAY, JUNE 21, 1919

SALE TO COMMENCE AT 1:00 P. M. SHARP

offer for sale to the highest and best bidder at the farm located one mile south of Gings Station, and six miles northeast of Rushfille, in Union township, the following described real estate in Rush County, State of Indiana, to-wit :

Sixty-one acres off of the west side of the west half of the southeast quarter of Section fourteen, Township fourteen north of Range ten east; also commencing eighty-four (84) rods west of the northeast corner of the southeast quarter of Section fourteen (14) Township fourteen (14) north of Range ten (10) east; thence south fifty (50 rods; thence west sixteen (16) rods; thence north fifty (50) rods; thence east sixteen (16) rods to the place of beginning containing five acres.

Also the southwest quarter of Section fourteen (14), Township fourteen (14) north of Range ten (10) east, except all that portion lying northwest of the Jeffersonville, Madison and Indianapolis Railway, sold to Daniel B. Newkirk, containing forty-nine acres and sixty-one rods.

Also excepting four (4) acres, being the right-of-way of said railway; also except the following: commencing at the southwest corner of the southwest quarter of Section fourteen (14), Township fourteen (14), Range ten (10) east; thence east forty-three (43) rods and five (5) feet; thence north seventy-five (75) rods and thirteen (13) feet to the right-of-way of the J. M. and I. Railroad; thence in a southwesterly direction along said right-of-way to the J. M. & I. Railroad fifty-nine (59) rods and six (6) feet to the west line of said quarter section; thence south thirty-four (34) rods and twelve and one-half (12½) feet to the place of beginning, containing fifteen (15) acres, and containing in all one hundred and sixty-one acres more or less.

FARM IS WELL IMPROVED

Good two-story house, good barn, new silo, living water, also wind pump, natural gas, all good out-buildings; hog sheds with cement floors for feeding hogs. This is an ideal farm, none better in Rush county, being on free gravel road within one mile of shipping station and elevator with scales on farm. This farm is being sold by reason of the death of the owner, Robert N. Hinchman. The growing corn on said farm the purchaser will receive the landlord's one-half, but the growing wheat is reserved. Possession given March 1st, 1920.

TERMS OF SALE

One-third cash on day of sale; one-third in six months and one-third in nine months from date of said sale, with six per cent interest from date, privilege given to pay all cash. Deferred payment to be secured by a mortgage on said real estate.

David Kirkpatrick

YOUNG & YOUNG, Attorneys. COMMISSIONER

BARGAINS ARE ALWAYS ADVERTISED